

X-66

SURVEY PLAT

Part Lot #2052
City of Mansfield
Richland County, Ohio

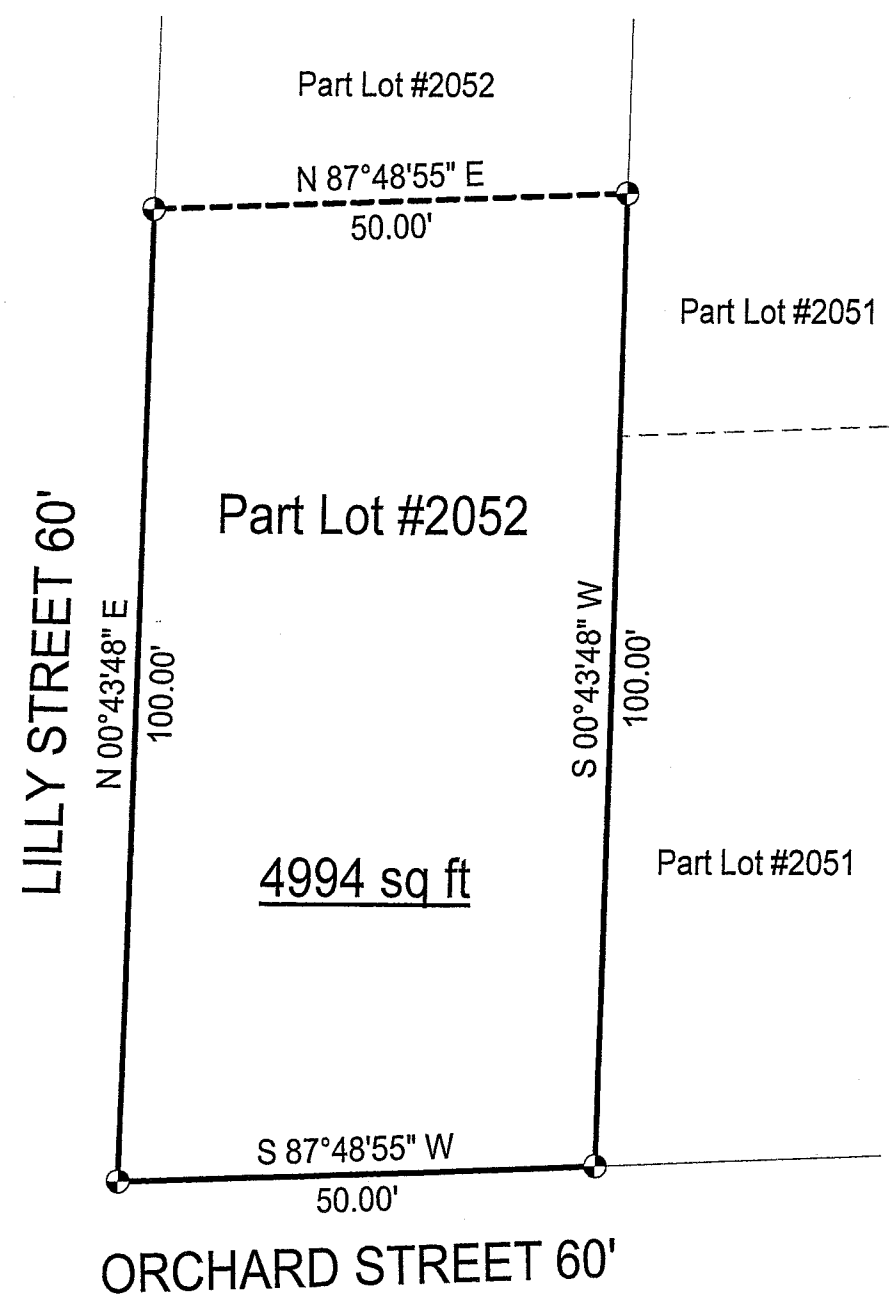

LEGEND

● Iron pin set with cap stamped "CLANCY 7178"

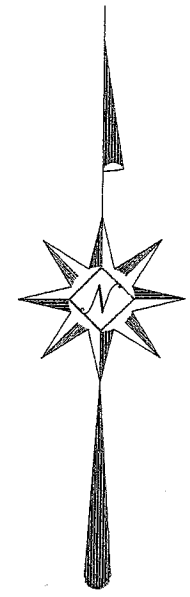

NEW SURVEY
OF EXISTING PARCEL
RICHLAND COUNTY
TAX MAP OFFICE
MIB 8-4-06
INITIAL DATE

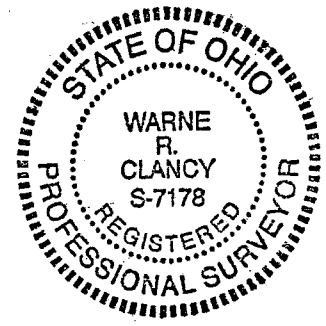
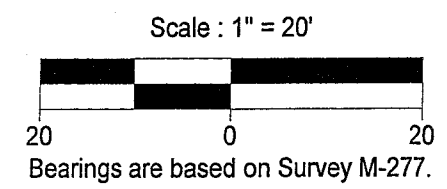

Warne R. Clancy
Warne R. Clancy P.S. #7178

DATE: 8/3/06
JOB NO.: W080206

X-66

SURVEY DESCRIPTION

Part Lot #2052
City of Mansfield
Richland County, Ohio

Situated in the City of Mansfield, County of Richland, State of Ohio, and being a part of Lot #2052 of the consecutively numbered lots of said City, more particularly described as follows:

Beginning for the same at an iron pin set marking the southwest corner of said lot, the same being the intersection of the north right-of-way line of Orchard Street (60') with the East right-of-way line of Lilly Street (60'); Thence, North 00 degrees 43 minutes 48 seconds East with said east right-of-way line, a distance of 100.00 feet to an iron pin set thereon;

Thence, North 87 degrees 48 minutes 55 seconds East, a distance of 50.00 feet to an iron pin set on the east line of said lot;

Thence, South 00 degrees 43 minutes 48 seconds West with said east line, a distance of 100.00 feet to an iron pin set on the said north Orchard Street right-of-way line;

Thence, South 87 degrees 48 minutes 55 seconds West with said right-of-way line, a distance of 50.00 feet to the Place of Beginning, containing 4,994 square feet according to survey by Warne R. Clancy, Professional Surveyor #7178, on August 2, 2006.

Iron pins set are #5 rebars with caps stamped "CLANCY 7178".

Bearings are based on Survey M-277.

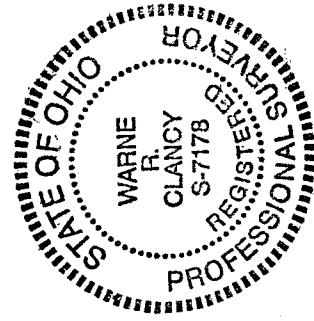

NEW SURVEY
OF EXISTING PARCEL
RICHLAND COUNTY
TAX MAP OFFICE
MB 8-4-06
INITIAL DATE

Warne R. Clancy
Warne R. Clancy
P.S. 7178