

# PLAT OF SURVEY FOR Funi Cherry

SECTION \_\_\_\_\_ LOT # Pt 4419 & 4420, V-6, P-16  
 TOWNSHIP \_\_\_\_\_ Manstfield CITY / VILLAGE \_\_\_\_\_  
 RANGE \_\_\_\_\_ TOWNSHIP \_\_\_\_\_  
 QUARTER \_\_\_\_\_ Richland COUNTY, OHIO

**LEGEND:**

- ▲ -- P.K. NAIL FOUND
- △ -- P.K. NAIL SET
- -- RAILROAD SPIKE FOUND
- -- RAILROAD SPIKE SET
- -- FENCE POST FOUND
- -- IRON PIN FOUND
- -- IRON PIN SET - CAPPED
- -- BLUNK 6320 "

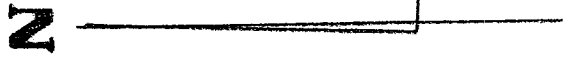
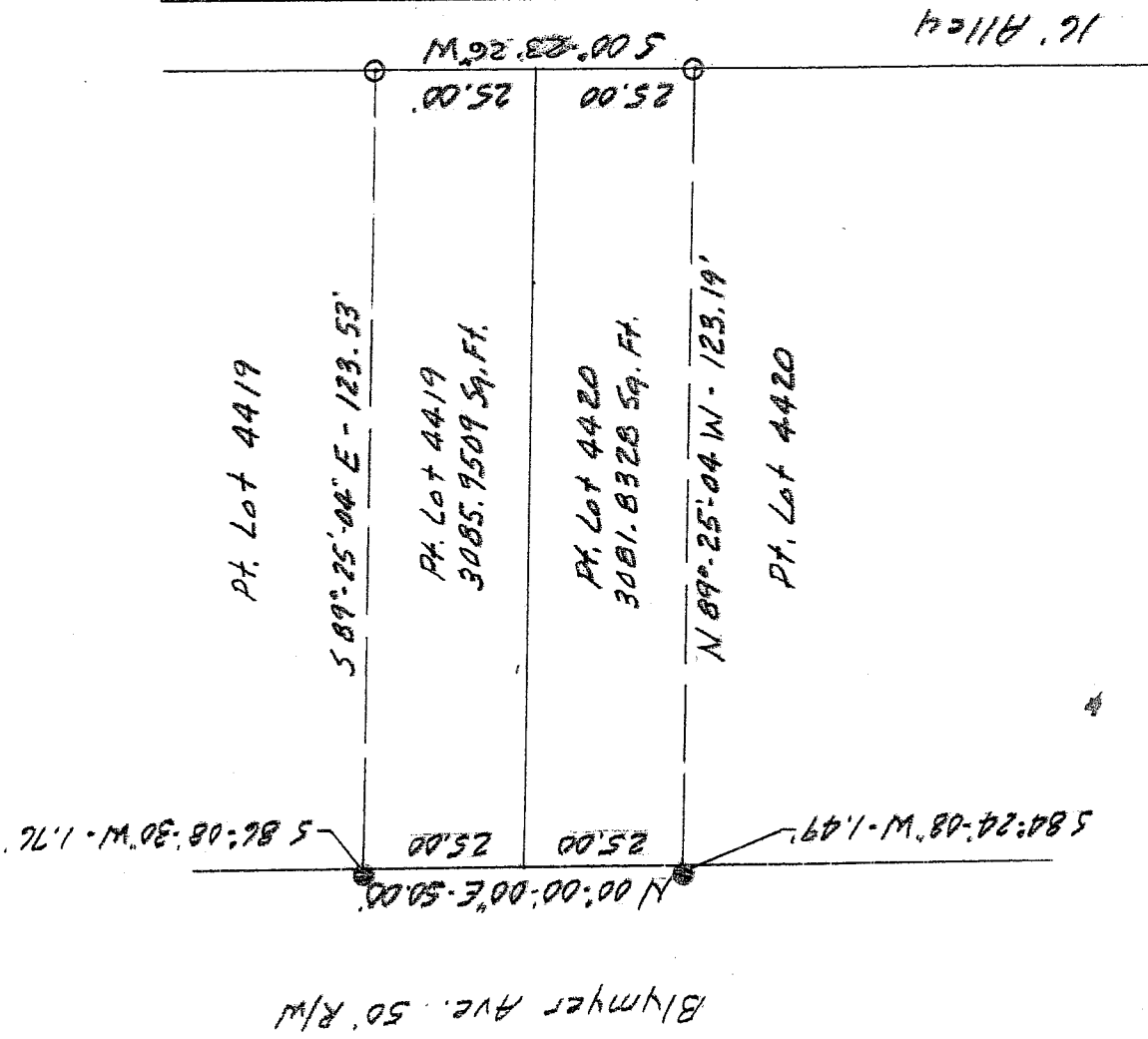

NEW SURVEY  
 OF EXISTING PARCEL  
 RICHLAND COUNTY  
 TAX MAP OFFICE

MLB 8-4-06  
 INITIAL DATE



SCALE 1" = 30'

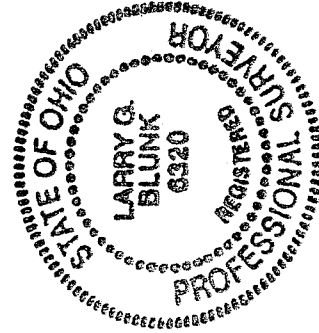

BASIS OF BEARINGS: Survey by C.F. Craig, 4-19-06

I HEREBY CERTIFY THAT THE ABOVE PLAT AND THE FIELD SURVEY IT REPRESENTS ARE TRUE TO THE BEST OF MY KNOWLEDGE

*Larry G. Blunk*

LARRY G. BLUNK  
 PROFESSIONAL SURVEYOR # 6320

7/27/06  
 DATE

X-64

X-64

**DESCRIPTION  
FOR  
PAUL CHERRY**

Located in the City of Mansfield, County of Richland, State of Ohio and being a part of Lot Numbers 4419 and 4420 as recorded in Volume 6, Page 16 of the Richland County Plat Records and more particularly described as follows:

Beginning at the Northeast Corner of Lot Number 4420 referenced by an iron pin set S 00 degrees 23' 26" W - 25.00 feet.

Thence S 00 degrees 23' 26" W along the east line of Lot Number 4420 a distance of 25.00 feet to an iron pin set.

Thence N 89 degrees 25' 04" W a distance of 123.19 feet to the west line of Lot Number 4420, referenced by an iron pin found s 84 degrees 24' 08" W - 1.49 feet.

Thence N 00 degrees 00' 00" E along the west line of Lot Numbers 4420 and 4419 a distance of 50.00 feet, referenced by an iron pin found S 86 degrees 08' 30" W - 1.76 feet.

Thence S 89 degrees 25' 04" E a distance of 123.53 feet to an iron pin set on the east line of Lot Number 4419.

Thence S 00 degrees 23' 26" W along the east line of Lot Number 4419 a distance of 25.00 feet to the place of beginning and containing 6167.7837 square feet in all of which 3085.9509 square feet are in a part of Lot Number 4419 and 3081.8328 square feet are in a part of Lot Number 4420 but subject to all legal highways also all easements of record.

Basis of Bearings: Survey by C.F. Craig, 4-19-06.

*Larry G. Blunk*  
Larry G. Blunk, P.S. 6320  
July 27, 2006

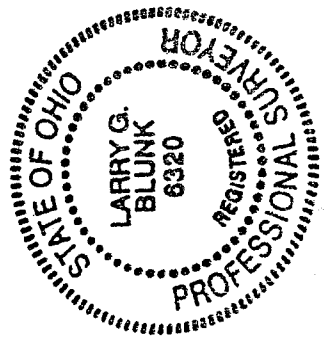

NEW SURVEY  
OF EXISTING PARCEL  
RICHLAND COUNTY,  
TAX MAP OFFICE  
MIB 8-4-06  
INITIAL DATE