

X-58

# PLAT OF PROPERTY SURVEY GLECCA REALTY, INC.

## PART OF THE SOUTHWEST QUARTER, SECTION NINE (9) TOWNSHIP TWENTY-TWO (22), RANGE NINETEEN (19) CITY OF SHELBY, JACKSON TOWNSHIP, RICHLAND COUNTY, OHIO

BEARINGS ARE BASED ON THE SOUTH  
LINE OF THE SOUTHWEST QUARTER OF  
SECTION 9 AS BEING, N89°02'18"W.

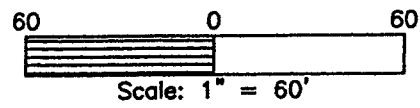

NATIONAL CHURCH RESIDENCES OF SHELBY  
PARK VILLAGE  
DV 732/103

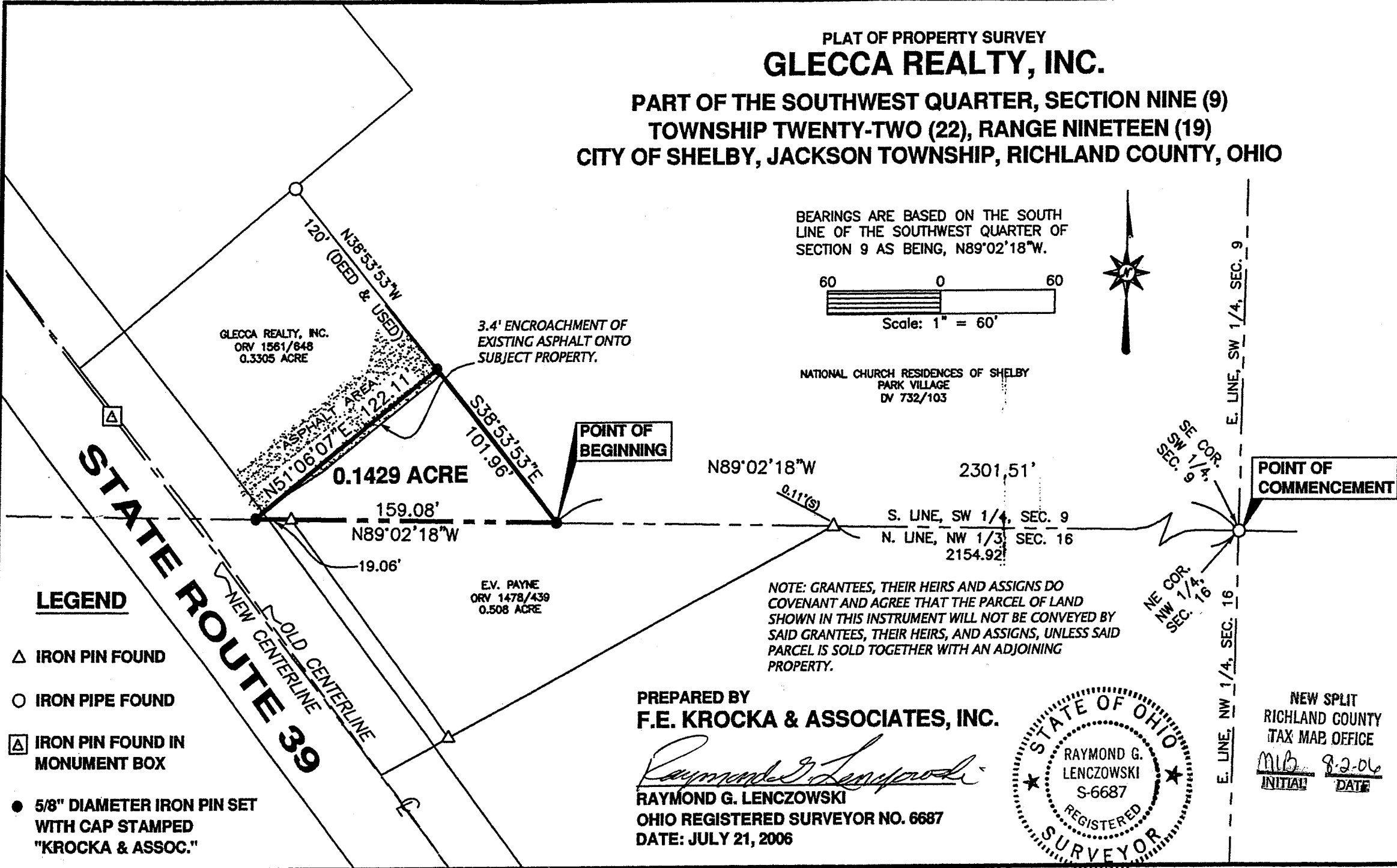

### LEGEND

- △ IRON PIN FOUND
- IRON PIPE FOUND
- ◻ IRON PIN FOUND IN MONUMENT BOX
- 5/8" DIAMETER IRON PIN SET WITH CAP STAMPED "KROCKA & ASSOC."

NOTE: GRANTEES, THEIR HEIRS AND ASSIGNS DO COVENANT AND AGREE THAT THE PARCEL OF LAND SHOWN IN THIS INSTRUMENT WILL NOT BE CONVEYED BY SAID GRANTEES, THEIR HEIRS, AND ASSIGNS, UNLESS SAID PARCEL IS SOLD TOGETHER WITH AN ADJOINING PROPERTY.

PREPARED BY  
**F.E. KROCKA & ASSOCIATES, INC.**

*Raymond G. Lenczowski*  
**RAYMOND G. LENCZOWSKI**  
OHIO REGISTERED SURVEYOR NO. 6687  
DATE: JULY 21, 2006

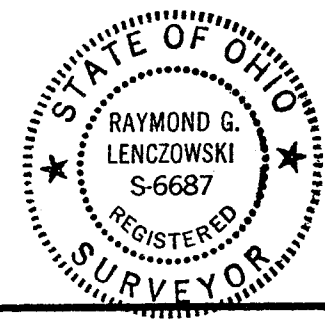

E. LINE, SW 1/4, SEC. 9  
E. LINE, NW 1/4, SEC. 16

NEW SPLIT  
RICHLAND COUNTY  
TAX MAP OFFICE  
MLB 8-2-06  
INITIAL DATE

F. E. KROCKA & ASSOCIATES, INC.  
ENGINEERING AND SURVEYING  
102 WEST MAIN STREET  
SHELBY, OHIO 44875  
PHONE: (419) 342-4556

DESCRIPTION  
PART OF THE SOUTHWEST QUARTER, SECTION NINE (9)  
TOWNSHIP TWENTY-TWO (22), RANGE NINETEEN (19)  
CITY OF SHELBY, JACKSON TOWNSHIP, RICHLAND COUNTY, OHIO

DESCRIPTION: Being part the Southwest Quarter of Section Nine (9), Township Twenty-Two (22), Range Nineteen (19), City of Shelby, Jackson Township, Richland County, Ohio, and being more particularly described as follows:

Commencing for the same at an iron pipe found at the southeast corner of the Southwest Quarter of Section 9; thence N89°02'18"W, a distance of 2301.51 feet, along the south line of the Southwest Quarter of Section 9, to an iron pin set at the real point of beginning for the parcel herein described;

- 1) thence continuing N89°02'18"W, a distance of 159.08 feet, along the south line of the Southwest Quarter of Section 9, to an iron pin set at the intersection of the south line of said quarter section and the southerly line extended of a 0.3305 acre parcel described in Official Record Volume 1561, Page 648;
- 2) thence N51°06'07"E, a distance of 122.11 feet, along the southerly line of said 0.3305 acre parcel, to an iron pin set at the southeasterly corner of said 0.3305 acre parcel;
- 3) thence S38°53'53"E, a distance of 101.96 feet, to the real point of beginning, and containing 0.1429 acre, more or less, but subject to all legal easements and public rights-of-way now on record. All iron pins set are 5/8" diameter, 30" long with caps stamped "KROCKA & ASSOC." Bearings are based on the south line of the Southwest Quarter of Section 9 as being N89°02'18"W.

Grantees, their heirs and assigns do hereby covenant and agree that the parcel of land described in this instrument will not be conveyed by said grantees, their heirs, and assigns, unless said parcel is sold together with an adjoining property.

CERTIFICATION: I hereby certify that a boundary survey was made of the above described parcel and all markers were found or set as indicated.

F. E. KROCKA & ASSOCIATES, INC.

*Raymond G. Lenczowski*  
Raymond G. Lenczowski  
Ohio Registered Surveyor No. 6687  
Date: July 21, 2006



glecca.doc

NEW SPLIT  
RICHLAND COUNTY  
TAX MAP OFFICE  
MLB  
INITIAL DATE

X-58