

X-47

PLAT OF SURVEY FOR RICK HALLOCK

LEGEND:

- ▲ - P.K. NAIL FOUND
- △ - P.K. NAIL SET
- - RAILROAD SPIKE FOUND
- - RAILROAD SPIKE SET
- - FENCE POST FOUND
- - IRON PIN FOUND
- - IRON PIN SET - CAPPED
- - BLUNK 6320 "

SECTION ~~~~~ LOT # PT. LOT #43 VOL. 75 P. 87
 TOWNSHIP ~~~~~ ALTMAN HEIGHTS ALDERTON VILLAGE
 RANGE ~~~~~ MADISON TOWNSHIP
 QUARTER ~~~~~ RICHLAND COUNTY, OHIO

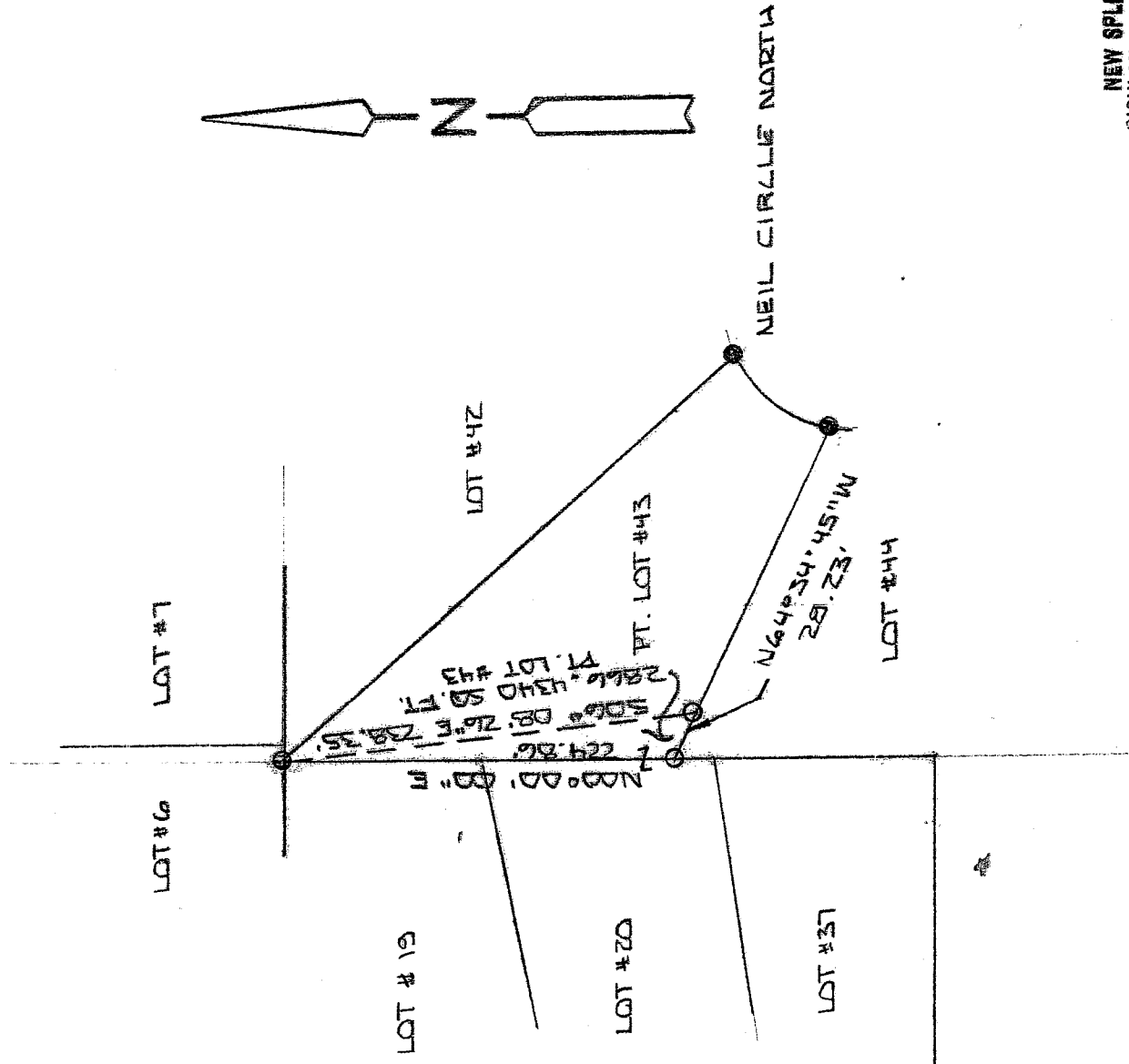

NEW SPLIT
 RICHLAND COUNTY
 TAX MAP OFFICE

MLB
 DATE



BASIS OF BEARINGS: PLAT VOL. 75 P. 87

I HEREBY CERTIFY THAT THE ABOVE PLAT AND THE FIELD SURVEY IT REPRESENTS ARE TRUE TO THE BEST OF MY KNOWLEDGE

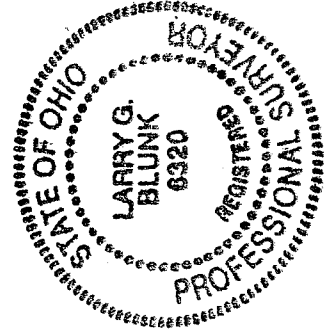

Larry G. Blunk
 LARRY G. BLUNK
 PROFESSIONAL SURVEYOR # 6320

JULY 21 2000
 DATE

**DESCRIPTION
FOR
RICK HALLOCK**

Located in the Township of Madison, County of Richland, State of Ohio and being a part of Lot Number 43 of Altman Heights Allotment Block Four as recorded in Volume 25, Page 87 of the Richland County Plat Records and more particularly described as follows:

Beginning at an iron pin found in the Northwest Corner of Lot Number 43.

Thence S 06 degrees 08' 26" E a distance of 238.35 feet to an iron pin set on the south line of Lot Number 43.

Thence N 64 degrees 34' 45" W along the south line of Lot Number 43 a distance of 28.23 feet to an iron pin set in the Southwest Corner of Lot Number 43.

Thence N 00 degrees 00' 00" E along the west line of Lot Number 43 a distance of 224.86 feet to the place of beginning and containing 2866.4340 square feet but subject to all legal highways also all easements of record.

Grantee, their heirs and assigns do hereby covenant and agree that the parcel of land described in this instrument will not be conveyed by said grantees, heirs and assigns unless said parcel fronts on a public highway or dedicated street or is sold together with land fronting on a public highway or dedicated street.

Basis of Bearings: Plat Volume 25, Page 87.

Larry G. Blunk
Larry G. Blunk, P.S. 6320
July 20, 2006

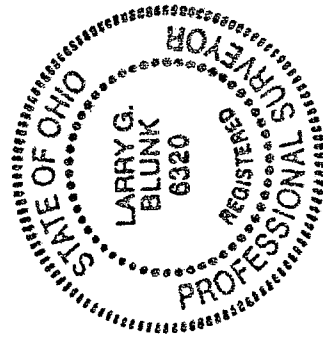

NEW SPLIT
RICHLAND COUNTY
TAX MAP OFFICE
MIB 7/20/06
INITIAL DATE

X-47