

PLAT OF PLATTED SURVEY FOR
KATHRYN E. ZAJACK
 LOT 13989 & PART OF LOT 13990
 PLAT VOLUME 15, PAGE 11
 CITY OF MANSFIELD, RICHLAND COUNTY, OHIO

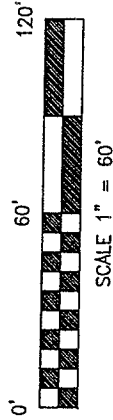

BASIS OF BEARINGS
 BEARINGS ARE BASED ON AN ASSUMED
 MERIDIAN AND ARE USED FOR
 DETERMINATION OF ANGLES ONLY.

RAMBLESIDE DRIVE - 60'

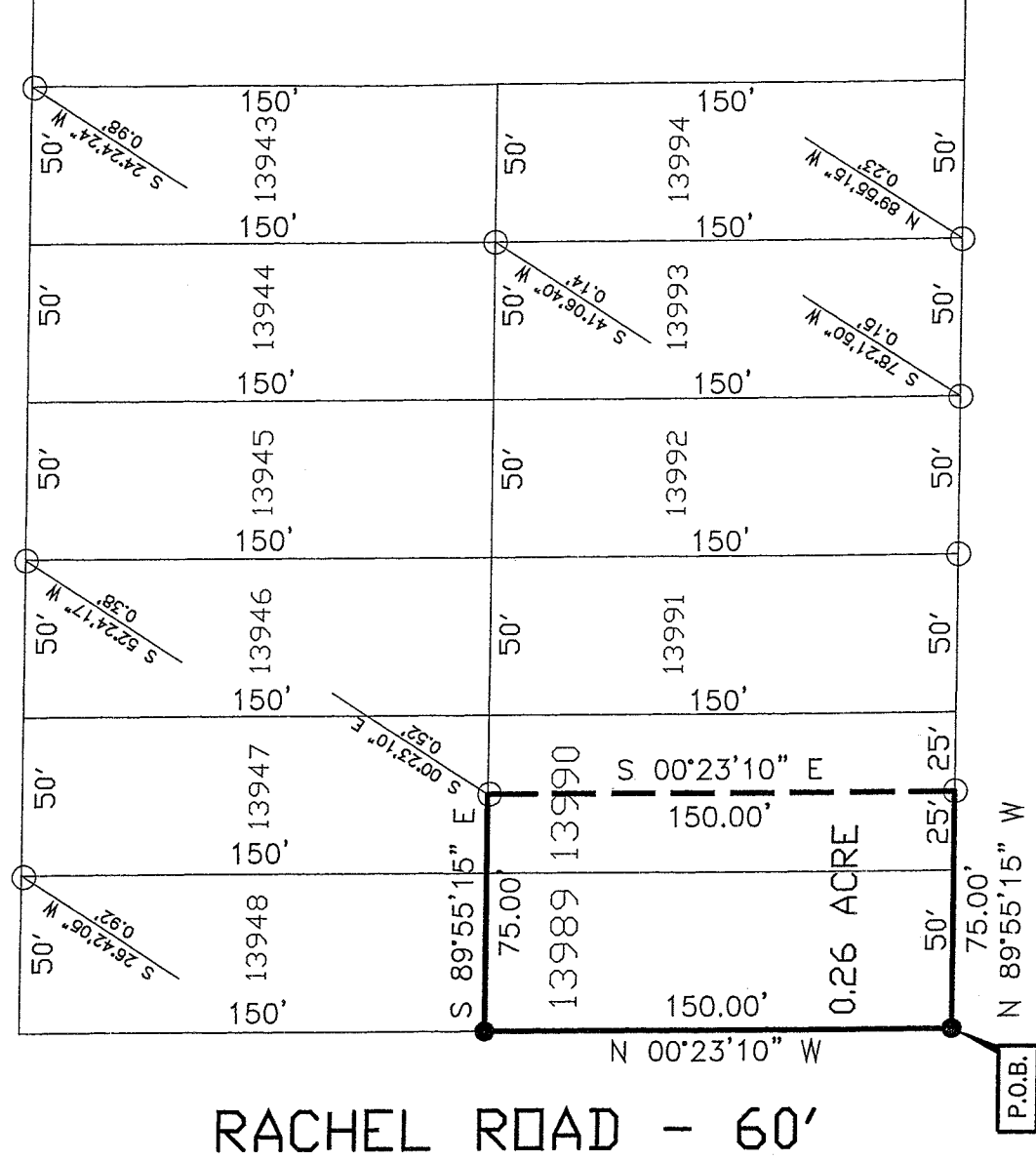
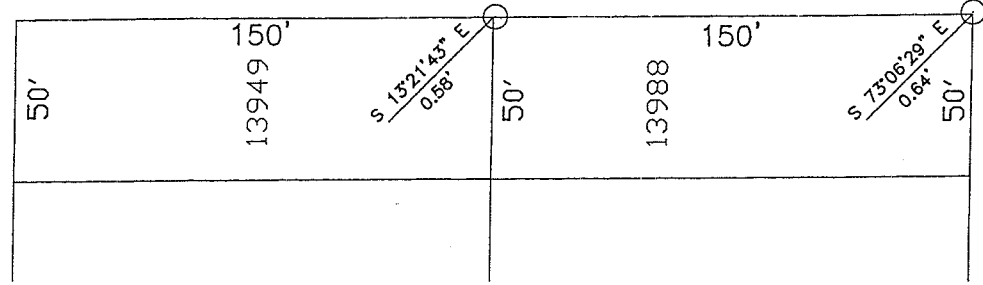

COOK ROAD - 60'

LEGEND

- 5/8" DIA. X 30" LONG REBAR SET WITH PLASTIC CAP STAMPED "VILLAGE ENGINEERING"
- IRON PIN FOUND



NEW SURVEY
 OF EXISTING PARCEL
 RICHLAND COUNTY,
 TAX MAP OFFICE

BY BWB DATE 7-17-06
 INITIAL DATE

CERTIFICATION: I HEREBY CERTIFY THAT THE
 FOREGOING SURVEY WAS PREPARED FROM
 ACTUAL FIELD MEASUREMENTS IN ACCORDANCE
 WITH CHAPTER 4733-37, OHIO ADMINISTRATIVE
 CODE.

PREPARED BY

VILLAGE ENGINEERING LIMITED, INC.

B. Berdanier

BRUCE W. BERDANIER
 OHIO REGISTERED SURVEYOR NO. 6991
 DATE: JULY 10, 2006

X-30

VILLAGE ENGINEERING LIMITED, INC.
3954 INDUSTRIAL PARKWAY, SHELBY, OHIO 44875
PHONE (419) 342-2811 FAX (419) 342-6344

Dr. Bruce W. Berdanier, PE, PS
John C. Medley

06031

**DESCRIPTION OF LOT 13989 & PART LOT 13990
KATHRYN E. ZAJACK**

Situated in the State of Ohio, County of Richland, City of Mansfield and being known as Lot 13989 and Part of Lot 13990 of the consecutively numbered lots in the City of Mansfield as Recorded in Plat Volume 15, Page 11 of the Richland County Recorder's Records, and being more particularly described as follows;

Beginning at the Southwest Corner of Lot 13989 at the North Right of Way of Cook Road (60 feet in width) and the East Right of Way of Rachel Road (60 feet in width) at a rebar set.

Thence with the following four (4) courses:

1. North 00°23'10" West, 150.00 feet with the East Right of Way of Rachel Road and the West Line of Lot 13989 to a rebar set;
2. South 89°55'15" East, 75.00 feet with the North Line of Lot 13989 and Part of Lot 13990 and with the South Line of Lot 13948 and Part of Lot 13947 to a point. Said point being referenced by an iron pin found at South 00°23'10" East, 0.52 feet;
3. South 00°23'10" East, 150.00 feet to the North Right of Way Line of Cook Road to an iron pin found;
4. North 89°55'15" West, 75.00 feet with the South Line of Part of Lot 13990 and Lot 13989 and with the North Right of Way of Cook Road to the point of beginning for the parcel herein described, containing 0.26 acre more or less, and subject to all legal easements, restrictions, and rights-of-way now on record.

All rebars set are 5/8-inch diameter x 30-inch long rebar with plastic cap stamped "Village Engineering".

Bearings are based on an assumed meridian and are used for determination of angles only.

I hereby certify that this description is based upon an actual field survey made by Village Engineering, Ltd., Inc. under the supervision of Bruce W. Berdanier, Registered Surveyor No. 6991, and all monumentation was set or found as indicated.

Prior Deed Reference: Deed Volume 413, Page 368

Prepared by:
Village Engineering Limited, Inc.

B. Berdanier
Bruce W. Berdanier

Registered Surveyor No. 6991
Dated: JULY 10, 2006



NEW SURVEY
OF EXISTING PARCEL
OF RICHLAND COUNTY
TAX MAP OFFICE

BAK 7-17-06
INITIAL DATE

X-30