

X-28

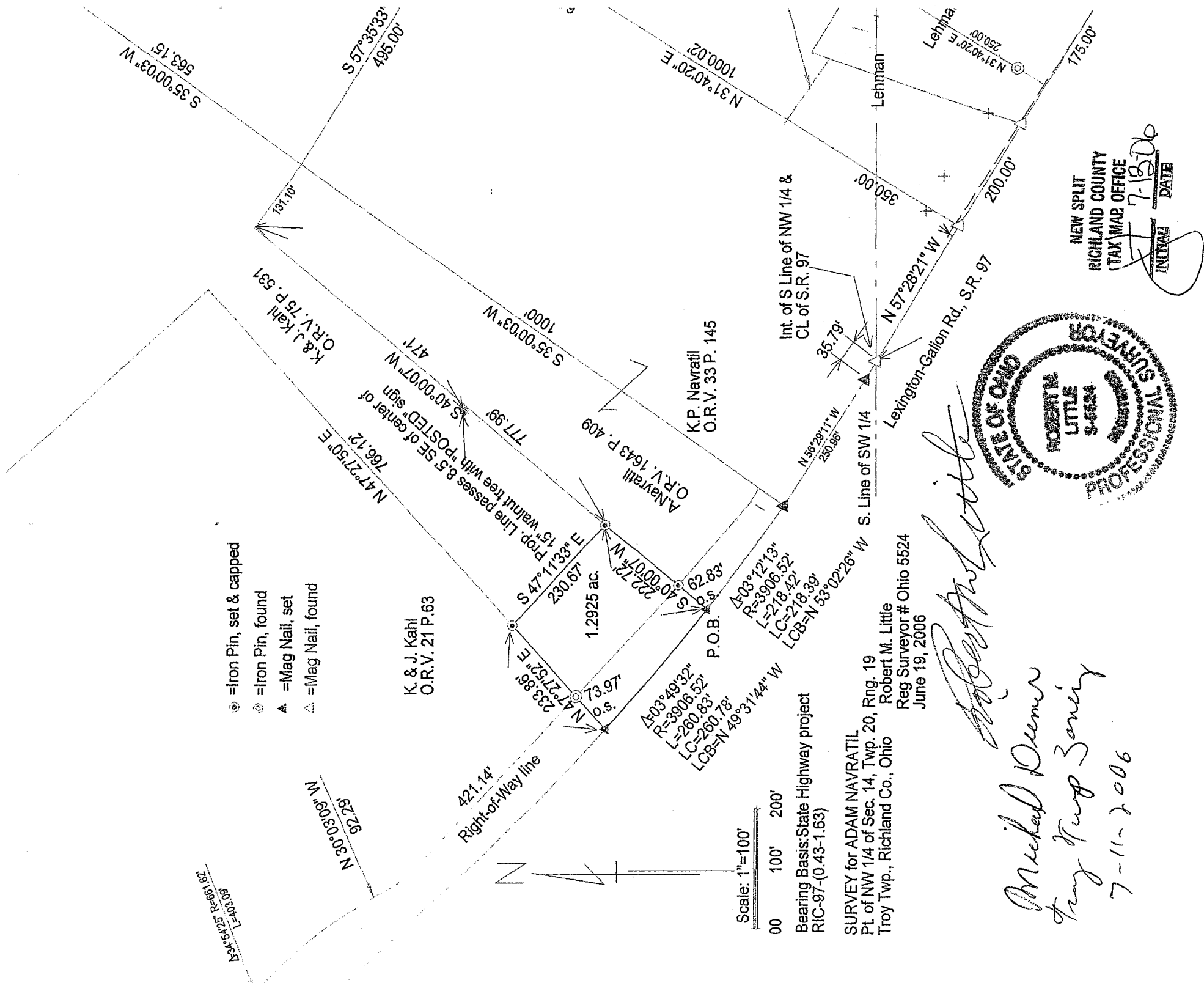

- ⊙ = Iron Pin, set & capped
- ⊙ = Iron Pin, found
- ▲ = Mag Nail, set
- △ = Mag Nail, found

K. & J. Kahl
O.R.V. 21 P. 63

A. Navratil P. 409
O.R.V. 1643 P. 145

K.P. Navratil
O.R.V. 33 P. 145

P.O.B.
LCB=N 49° 31' 44" W
LC=260.83'
LT=260.83'
LCB=N 53° 02' 26" W
LC=278.39'
LC=278.42'
R=3906.52'
L=278.42'

Scale: 1"=100'

00 100' 200'

Bearing Basis: State Highway project
RIC-97-(0.43-1.63)

SURVEY for ADAM NAVRATIL
Pt. of NW 1/4 of Sec. 14, Twp. 20, Rng. 19
Troy Twp., Richland Co., Ohio
Reg Surveyor # Ohio 5524
Robert M. Little
June 19, 2006

Robert M. Little

*Michael Deemer
Troy Twp zoning
7-11-2006*

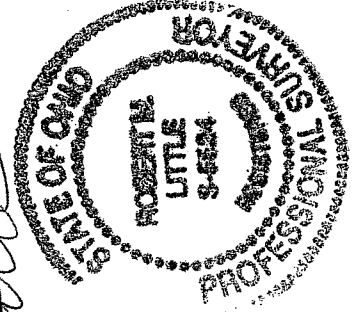

NEW SPLIT
RICHLAND COUNTY
TAX MAP OFFICE
INITIAL *RL* DATE 7-13-06

X-28

*Michael Dennis
Troy Twp 3 only 7-16-2008*

X-28

Robert M. Little

Surveyor and Engineer

67 Redwood Rd., Mansfield, OH 44907
Phone and Fax 419-756-5056

SURVEY FOR ADAM NAVRATIL

Pt. of NW $\frac{1}{4}$ of Sec. 14, Twp. 20 Rng. 19
Troy Twp., Richland Co. Ohio

Being part of the northwest quarter of Section 14, Township 20, Range 19, in the Township of Troy, County of Richland, State of Ohio, and being more fully described as follows:

Commencing at a Mag nail, found, marking the intersection of the south line of said northwest quarter with the centerline of S.R. 97;

thence North $57^{\circ}28'21''$ West a distance of 35.79' to a Mag nail, set, said course being with said centerline;

thence North $56^{\circ}29'11''$ West a distance of 250.96' to a Mag nail, set, marking the P.C. of a curve,

Thence with a curve of Radius 3906.52' to the right, delta $03^{\circ}12'13''$, a distance of 218.42', chord 218.39', bearing North $53^{\circ}02'26''$ West, to a Mag nail, set, marking the TRUE POINT OF BEGINNING, referenced by an iron pin, set and capped, bearing North $40^{\circ}00'07''$ East a distance of 62.83' from said point, said course being with said centerline;

Thence with the curve of Radius 3906.52' to the right, delta $03^{\circ}49'32''$, a distance of 260.83', chord 260.78', bearing North $49^{\circ}31'44''$ West, to a Mag nail, set, referenced by an iron pin, set and capped, bearing North $47^{\circ}27'52''$ East a distance of 73.97' from said point, said course being with said centerline;

thence North $47^{\circ}27'52''$ East, a distance of 233.86' to an iron pin, set and capped, passing the aforementioned iron pin, set and capped, at 73.97', said course being with the easterly line of lands conveyed to K. & J. Kahl in Official Record Volume 21, Page 63;

thence South $47^{\circ}11'33''$ East, a distance of 230.67' to an Iron Pin, set and capped;

thence South $40^{\circ}00'07''$ West, a distance of 222.72' to the POINT OF BEGINNING, passing an aforementioned iron pin, set and capped 62.83' northerly of said point of beginning, at said bearing, said course being with the westerly line of lands conveyed to A. Navratil in Official Record Volume 1643 Page 409;

X-28

said described tract containing 1.2925 Acres, more or less.

Bearing Basis: State Highway project RIC-97—(0.43-1.63).

Robert M. Little
Robert M. Little

Reg. Surveyor # OH 5524
June 19, 2006

Michael Deemer
Tray Top Zone
7-11-2006

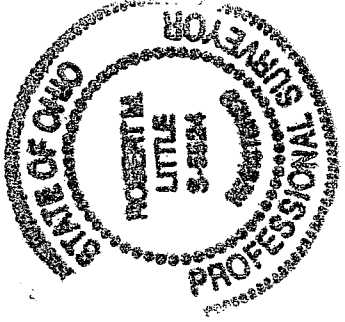

NEW SPLIT
RICHLAND COUNTY
TAX MAP OFFICE

R INITIAL
7.13.06 DATE

X-28

X-28