

PLAT OF SURVEY FOR MARSHA PALMER

X-22

LEGEND:

- ▲ - P.K. NAIL FOUND
- △ - P.K. NAIL SET "MAG."
- - RAILROAD SPIKE FOUND
- - RAILROAD SPIKE SET
- - FENCE POST FOUND
- - IRON PIN FOUND
- - IRON PIN SET - CAPPED
- - BLUNK 6320 "

SECTION 23 LOT # ~
 TOWNSHIP 21 CITY / VILLAGE ~
 RANGE 19 SPRINGFIELD TOWNSHIP
 QUARTER NE RICHLAND COUNTY, OHIO

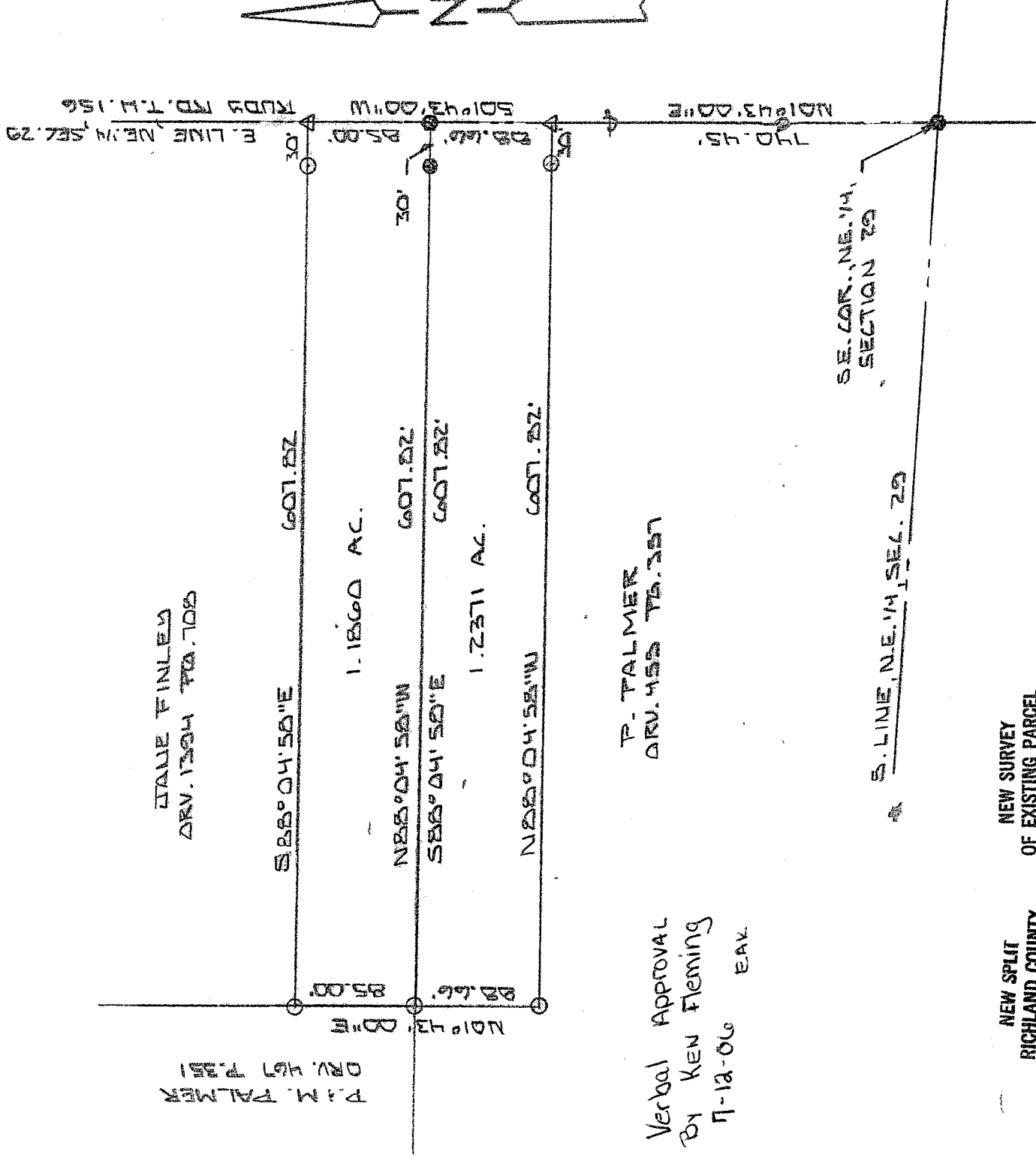

S. LINE, N.E. 1/4, SEC. 23

NEW SURVEY
 OF EXISTING PARCEL
 RICHLAND COUNTY,
 TAX MAP OFFICE

MLB 7-7-06
 INITIAL DATE

NEW SPLIT
 RICHLAND COUNTY
 TAX MAP OFFICE

MLB 7-7-06
 INITIAL DATE

P. PALMER
 ARV. 455 TR. 257

Verbal Approval
 By Ken Fleming
 7-12-06 E.A.V.



BASIS OF BEARINGS: SURVEY BY D.C. SEILER 3-1-97

I HEREBY CERTIFY THAT THE ABOVE PLAT AND THE
 FIELD SURVEY IT REPRESENTS ARE TRUE TO THE
 BEST OF MY KNOWLEDGE

Larry G. Blunk
 LARRY G. BLUNK
 PROFESSIONAL SURVEYOR # 6320

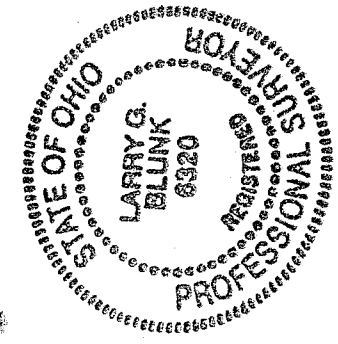

JUNE 29, 2006
 DATE

**DESCRIPTION
FOR
MARSHA PALMER**

Located in the Township of Springfield, County of Richland, State of Ohio and being a part of the Northeast Quarter of Section 29, Township 21, Range 19 and more particularly described as follows:

Beginning at a railroad spike found in the Southeast Corner of the Northeast Quarter of Section 29.

Thence N 01 degrees 43' 00" E along the east line of the Northeast Quarter of Section 29, said line also being the centerline of Rudy Rd. T.H. 156, a distance of 829.11 feet to a railroad spike found and the True Place of Beginning.

Thence N 88 degrees 04' 58" W passing thru an iron pin found at 30.00 feet a total distance of 607.82 feet to an iron pin set.

Thence N 01 degrees 43' 00" E a distance of 85.00 feet to an iron pin set.

Thence S 88 degrees 04' 58" E passing thru an iron pin set at 577.82 feet a total distance of 607.82 feet to a mag nail set on the east line of the Northeast Quarter of Section 29.

Thence S 01 degrees 43' 00" W along the east line of the Northeast Quarter of Section 29, said line also being the centerline of Rudy Rd. T.H. 156, a distance of 85.00 feet to the True Place of Beginning and containing 1.1860 acres more or less but subject to all legal highways also all easements of record.

Grantees, their heirs and assigns do hereby covenant and agree that the parcel of land described in this instrument will not be conveyed by said grantees, heirs and assigns unless said parcel fronts on a public highway or dedicated street or is sold together with land fronting on a public highway or dedicated street.

Basis of Bearings: Survey by D. C. Seiler, 3-01-97.

Larry G. Blunk, P.S. 6320
June 29, 2006

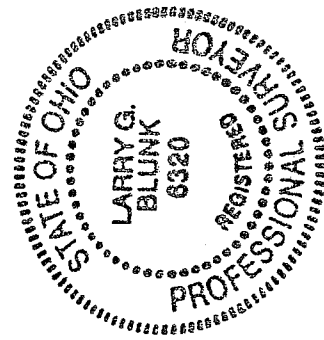

NEW SPLIT
RICHLAND COUNTY
TAX MAP OFFICE
MLB 7-7-06
INITIAL DATE

X-22

X-22

**DESCRIPTION
FOR
MARSHA PALMER**

Located in the Township of Springfield, County of Richland, State of Ohio and being a part of the Northeast Quarter of Section 29, Township 21, Range 19 and more particularly described as follows:

Beginning at a railroad spike found in the Southeast Corner of the Northeast Quarter of Section 29.

Thence N 01 degrees 43' 00" E along the east line of the Northeast Quarter of Section 29, said line also being the centerline of Rudy Rd. T.H. 156, a distance of 740.45 feet to a mag nail set and the True Place of Beginning.

Thence N 88 degrees 04' 58" W passing thru an iron pin set at 30.00 feet a total distance of 607.82 feet to an iron pin set.

Thence N 01 degrees 43' 00" E a distance of 88.66 feet to an iron pin set.

Thence S 88 degrees 04' 58" E passing thru an iron pin found at 577.82 feet a total distance of 607.82 feet to a railroad spike found on the east line of the Northeast Quarter of Section 29.

Thence S 01 degrees 43' 00" W along the east line of the Northeast Quarter of Section 29, said line also being the centerline of Rudy Rd. T.H. 156, a distance of 88.66 feet to the True Place of Beginning and containing 1.2371 acres more or less but subject to all legal highways also all easements of record.

Grantees, their heirs and assigns do hereby covenant and agree that the parcel of land described in this instrument will not be conveyed by said grantees, heirs and assigns unless said parcel fronts on a public highway or dedicated street or is sold together with land fronting on a public highway or dedicated street.

Basis of Bearings: Survey by D.C. Seiler, 3-01-97.

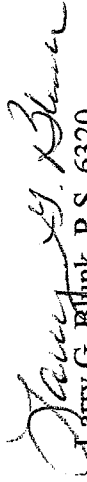
Larry G. Blunk, P.S. 6320
June 29, 2006

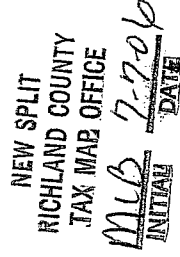
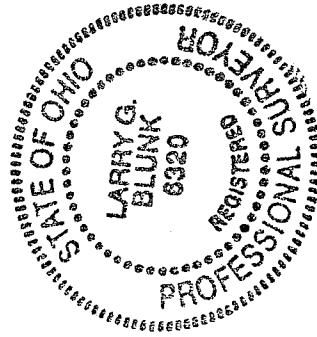

**DESCRIPTION
FOR
MARSHA PALMER**

Located in the Township of Springfield, County of Richland, State of Ohio and being a part of the Northeast Quarter of Section 29, Township 21, Range 19 and more particularly described as follows:

Beginning at a railroad spike found in the Southeast Corner of the Northeast Quarter of Section 29.

Thence N 01 degrees 43' 00" E along the east line of the Northeast Quarter of Section 29, said line also being the centerline of Rudy Rd. T.H. 156, a distance of 740.45 feet to a railroad spike found and the True Place of Beginning.

Thence N 88 degrees 04' 58" W passing thru an iron pin set at 30.00 feet a total distance of 607.82 feet to an iron pin set.

Thence N 01 degrees 43' 00" E passing thru an iron pin set at 88.66 feet a total distance of 173.66 feet to an iron pin set.

Thence S 88 degrees 04' 58" E passing thru an iron pin set at 577.82 feet a total distance of 607.82 feet to a mag nail set on the east line of the Northeast Quarter of Section 29.

Thence S 01 degrees 43' 00" W along the east line of the Northeast Quarter of Section 29, said line also being the centerline of Rudy Rd. T.H. 156, passing thru a railroad spike found at 85.00 feet a total distance of 173.66 feet to the True Place of Beginning and containing 2.4231 acres more or less but subject to all legal highways also all easements of record.

Basis of Bearings: Survey by D.C. Seiler, 3-01-97.

Larry G. Blunk, P.S. 6320
June 29, 2006

NEW SURVEY
OF EXISTING PARCEL
RICHLAND COUNTY,
TAX MAP OFFICE
MLB 7-7-06
INITIAL DATE

