

NOTE - ALL BEARINGS ASSUMED FOR PURPOSES OF THIS SURVEY.

REVISED 7/3/06

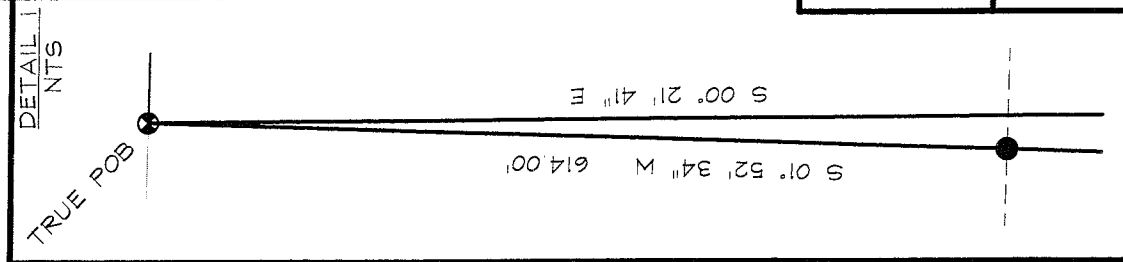

PAUL & ANNA REIFF  
 ORV-1057/ PG-344

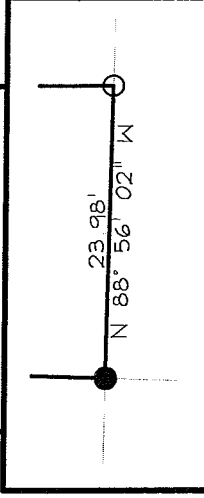
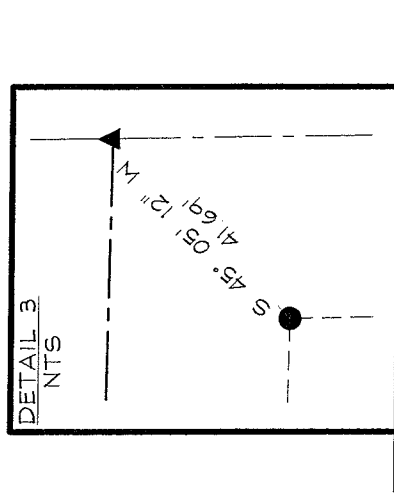
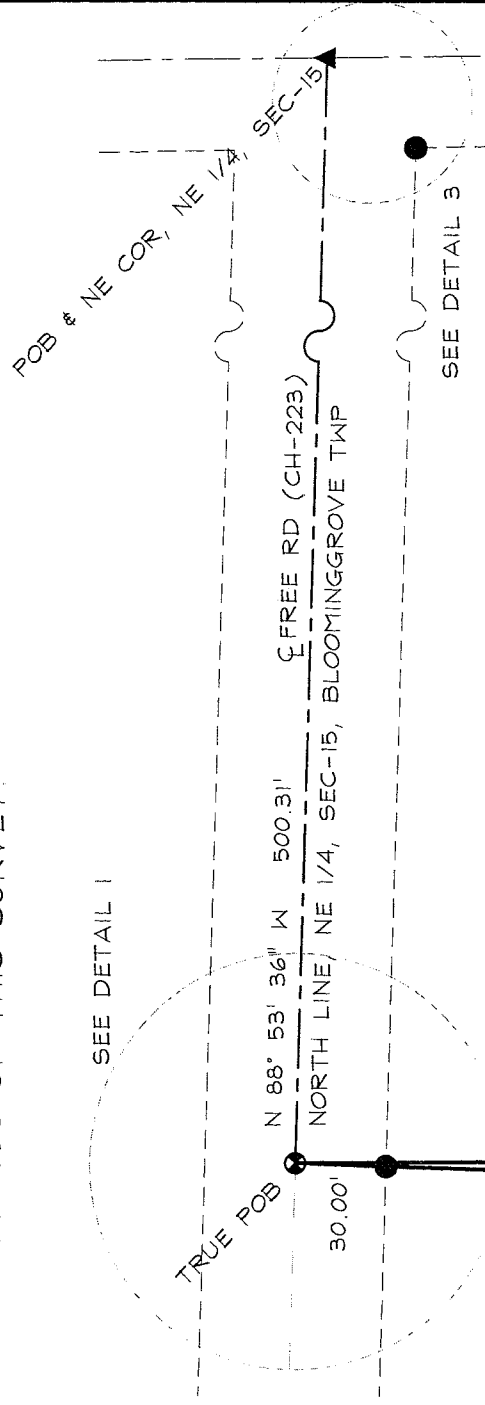
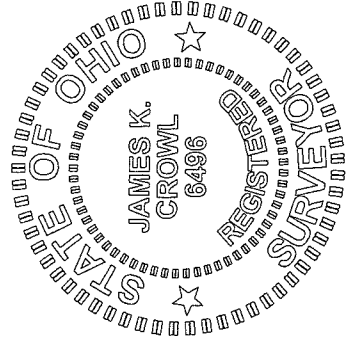
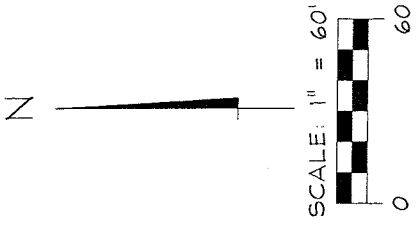

*James K. Crowl*  
 JAMES K. CROWL  
 P.S. #6496

SR-13 EAST LINE, SEC-15, BLOOMINGGROVE TWP

E.C. LESS THAN 1:10,000

LEGEND

- - IRON PIN FOUND
- - IRON PIN SET W/ PLASTIC CAP "J CROWL 6496"
- ▲ - RAILROAD SPIKE FOUND
- ⊙ - PK NAIL FOUND

NEW SPLIT  
 RICHLAND COUNTY  
 TAX MAP OFFICE

MJB 7.5.06  
 INITIAL DATA

SEE DETAIL 2

E & MJ ZIMMERMAN  
 ORV-1602/ PG-124

NOTE-ALL PINS MARKED SET ARE 3/4" REBAR X 30"

Plat of Survey  
 for  
 Paul Reiff

Part of the NE 1/4,  
 Section 15, Twp-23,  
 Rng-18,

Bloomington Twp,  
 Richland County, Ohio

Sht 1/1 June 26, 2006

J.C. Consulting, LLC  
 P.O. Box 8601  
 747 South Home Road  
 Mansfield, Ohio 44906  
 (419) 529-9747

X-19

X-19

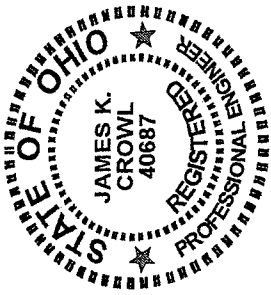

James K. Crowl, P.E., P.S.  
P.O. Box 8601  
747 South Home Road  
Mansfield, Ohio 44906  
(Voice) 419-529-9747  
(FAX) 419-529-9747

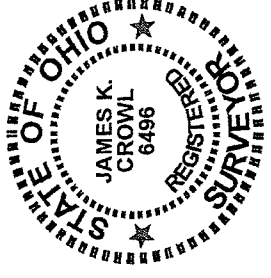

Being a part of the NE  $\frac{1}{4}$ , Section 15, Twp-23, Rng-18, Bloominggrove Township, Richland County, Ohio and more particularly described as follows;

Description

Beginning at a railroad spike found at the northeast corner of the Quarter and Section as referenced above, said point also being at the intersection of the centerline of SR-13 and Free Road (CH-223), said point referenced by an iron pin set S 45° 05' 12" W at a distance of 41.69 feet;

Thence N 88° 53' 36" W along and with the centerline of Free Road (CH-223) and the north line of the Quarter and Section referenced above a distance of 500.31 feet to a PK nail found, said point referenced by an iron pin found S 01° 52' 34" W at a distance of 30.00 feet, said point being the True Place of Beginning for the parcel hereinafter described;

Thence S 00° 21' 41" E a distance of 614.13 feet to an iron pin set;

Thence N 88° 56' 02" W a distance of 23.98 feet to an iron pin found;

Thence N 01° 52' 34" E a distance of 614.00 feet to the True Place of Beginning and containing 0.1690 acres, more or less, but subject to all highways and easements of record.

The grantees, his heirs and assigns do hereby covenant and agree that the parcel of land described in this instrument, or any portion thereof does not constitute a principal building site under applicable zoning and will not be conveyed by said grantees, heirs and assigns independent and separate from any adjoining or contiguous parcel fronting on a public highway.

This description was prepared from a field survey performed by James K. Crowl, P.S. 6496, on June 26, 2006, the bearings referred to herein are based on an assumed meridian and are for purposes of angular measurement only. The iron pins set are 3/4" diameter rebar with identification caps stamped "JKC 6496".

NEW SPLIT  
RICHLAND COUNTY  
TAX MAP OFFICE

MLB 7-5-06  
INITIAL DATE