

SURVEY PLAT

PT. OF THE NW QTR. OF SEC. 34, T-21, R-18
 CITY OF MANSFIELD
 RICHLAND COUNTY, OHIO
 FOR: R. GONGWER
 ORV: 1444 PAGE 753

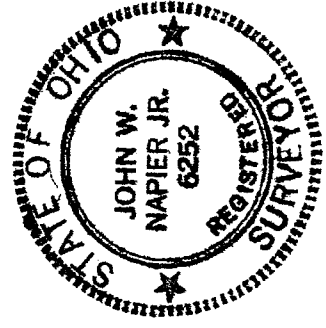
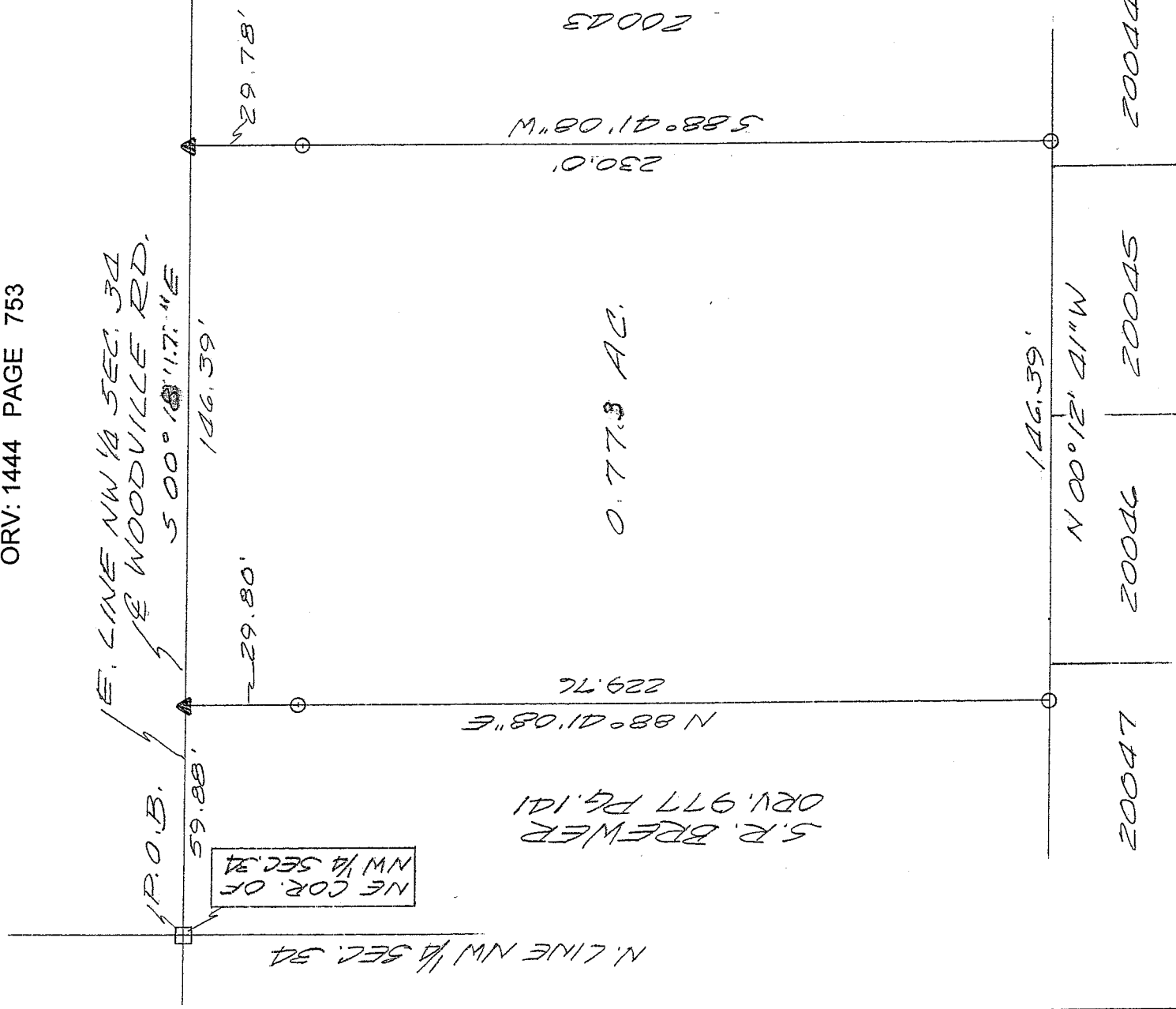

NEW SURVEY
 OF EXISTING PARCEL
 RICHLAND COUNTY,
 TAX MAP OFFICE
 MB 6/28/04
 INITIAL DATE

- I.P. FOUND
- MAG NAIL FOUND
- ▲ 2 1/2" P.K. SET

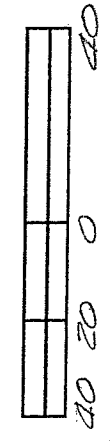
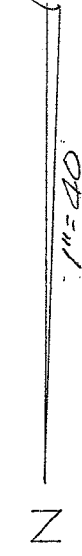

Bearings are assumed.

J.W. Napier Jr.
 JOHN W. NAPIER, JR.
 REG. SURVEYOR NO. 6252

DESCRIPTION --- GONGWER

Being a part of the Northwest Quarter of Section 34, Twp. 21, R-18, Madison Township, City of Mansfield, Richland County, Ohio and more particularly described as follows:

Commencing at a MAG nail found at the northeast corner of the northwest quarter of section 34; thence SOUTH 00 degrees 18 minutes 17 seconds EAST, 59.88 feet along the east line of said quarter section, being also the centerline of Woodville Road to a PK nail set being also the true place of beginning;

thence continuing SOUTH 00 degrees 18 minutes 17 seconds EAST, 146.39 feet along the centerline of said road to a PK nail set;

thence SOUTH 88 degrees 41 minutes 08 seconds WEST, 230 feet along a line common to Lot #20043 passing an iron pin found at 29.78 feet to an iron pin found;

thence NORTH 00 degrees 12 minutes 41 seconds, WEST, 146.39 feet along an existing property line to an iron pin found;

thence NORTH 88 degrees 41 minutes 08 seconds EAST, 229.76 feet along a line common to S. R. Brewer to the place of beginning, passing a iron pin found 29.80 feet from said point.

Containing 0.773 acres of land, more or less, but subject to all legal highways and easements of record. Deed Ref. ORV-1444, Pg. 753. All in accordance with plat and survey prepared by

NEW SURVEY
OF EXISTING PARCEL
RICHLAND COUNTY
TAX MAP OFFICE

MB INITIAL
6-12-06 DATE

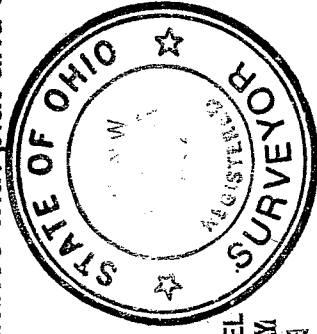

A handwritten signature in black ink, appearing to read "John W. Napier, Jr.", written over a horizontal line.

John W. Napier, Jr.
Professional Land Surveyor No. 6252
June 12, 2006