

X-14

SURVEY FOR RICK SCHROEDER

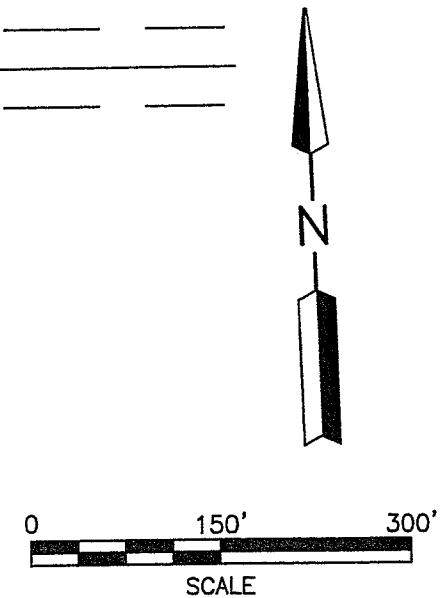
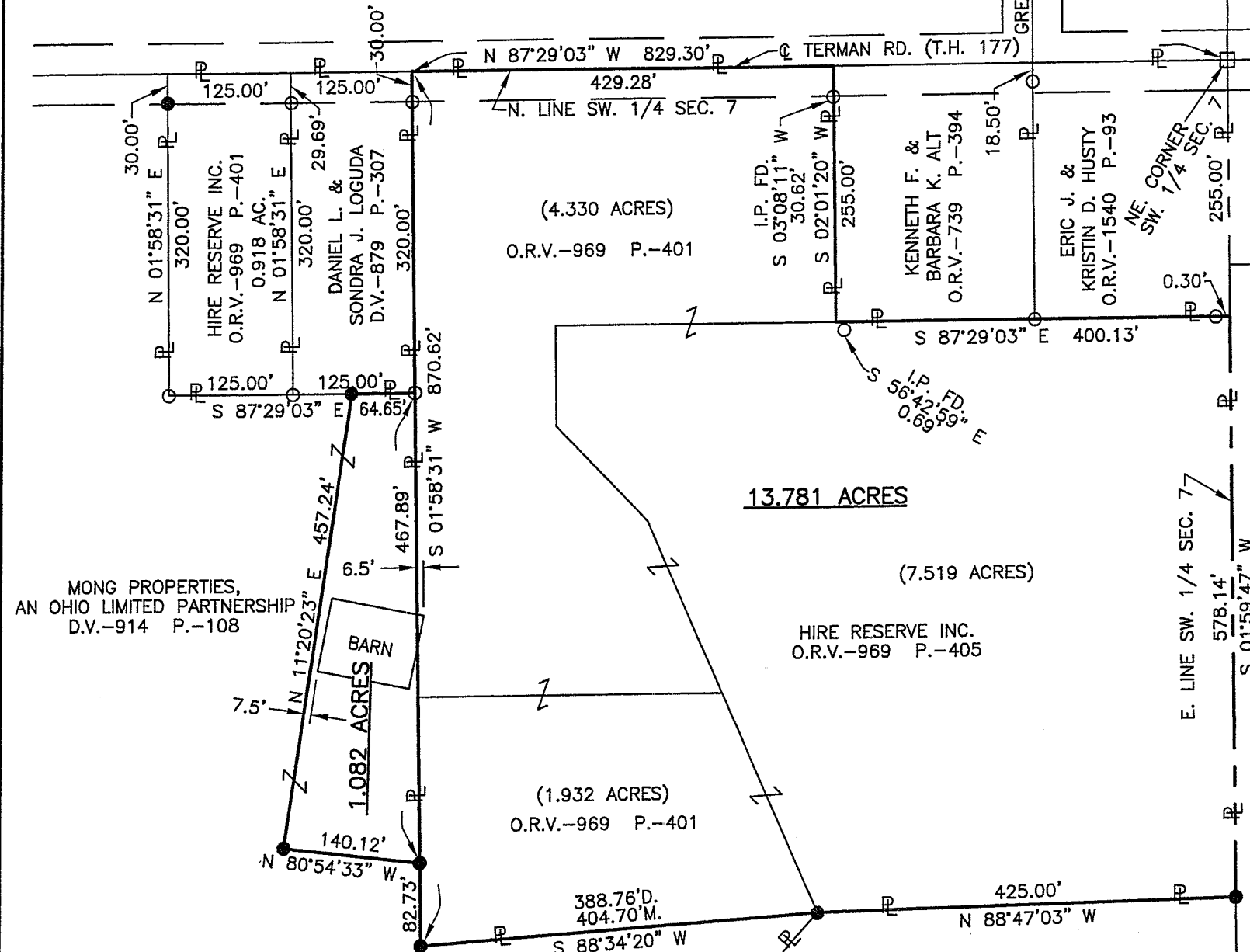

LEGEND

- M. MEASURED
- D. DEED
- O IRON PIN FOUND
- SURVEY SPIKE FOUND
- IRON PIN SET, 5/8" DIA. ROD WITH PLASTIC CAP STAMPED "STEVENS 7052"

NEW SPLIT
 RICHLAND COUNTY
 TAX MAP OFFICE
MLO 6-27-06
 INITIAL DATE

PART OF THE SW. 1/4 OF
 SEC. 7, T-20, R-18,
 WASHINGTON TWP.,
 RICHLAND CO., OHIO.



Roger L. Stevens
 Roger L. Stevens, P.S. #7052
 Date 2-14-06 EM-1022
 REV. 6-20-06

Distances shown hereon are expressed in feet and decimal parts thereof, bearings are to an assumed meridian and are used to express angles only.

CERTIFICATION: I hereby certify that the foregoing survey was prepared from actual field measurements, in accordance with Chapter 4733-37, Ohio Administration Code.

HESS CONSTRUCTION
 COMPANY
 D.V.-697 P.-383

**SURVEYOR'S DESCRIPTION FOR
RICK SCHROEDER**

1.082 Acres

Situated in the Township of Washington, County of Richland, State of Ohio and being part of the Southwest Quarter of Section 7, Township 20, Range 18 and being more particularly described as follows:

Commencing at a survey spike found the northeast corner of said Southwest Quarter, said survey spike also being in the centerline of Terman Road (T.H. 177);

Thence N 87° 29' 03" W, 829.30 feet along the north line of said Southwest Quarter, also being along said centerline of Terman Road to a point being the northwest corner of a parcel of land conveyed to Hire Reserve Inc. by official records volume 969, page 401, said point also being the northeast corner of a parcel of land conveyed to Daniel L. and Sondra J. Loguda by deed volume 879, page 307;

Thence S 01° 58' 31" W, 320.00 feet along the west line of said land of Hire Reserve Inc., also being along the east line of said land of Daniel L. and Sondra J. Loguda to an iron pin found in the southeast corner of said land of Daniel L. and Sondra J. Loguda, said iron pin being the **true place of beginning**;

Thence with the following **FOUR** courses:

- 1) **S 01° 58' 31" W, 467.89 feet** and continuing along said west line of said land of Hire Reserve Inc. to an iron pin set;
- 2) **N 80° 54' 33" W, 140.12 feet** to an iron pin set;
- 3) **N 11° 20' 23" E, 457.24 feet** to an iron pin set in the south line of said land of Daniel L. and Sondra J. Loguda;
- 4) **S 87° 29' 03" E, 64.65 feet** along said south line of said land of Daniel L. and Sondra J. Loguda to the **true place of beginning** and containing **1.082 acres**, more or less, and subject to all legal highways and easements of record.

Grantees, their heirs and assigns do hereby covenant and agree that the parcel of land described in this instrument or any portion thereof does not constitute a principal building site under applicable zoning and will not be conveyed by said grantees, heirs and assigns independent and separate from any adjoining or contiguous parcel fronting on a public highway or street.

Bearings are to an assumed meridian and are used to express angles only.

All iron pins set are 5/8" diameter reinforcing rod with plastic cap stamped "STEVENS 7052".

According to a survey made in June 2006 by Roger L. Stevens, Ohio Registered Surveyor No. 7052.



Roger L. Stevens
 Roger L. Stevens
 Registered Surveyor No. 7052
 EM-1022A

NEW SPLIT
 HIGHLAND COUNTY
 TAX MAP OFFICE
 INITIAL *MLB* DATE *6-27-06*