

X-11

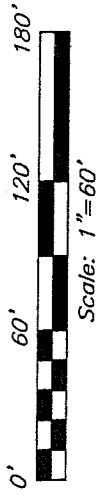

BEARINGS ARE BASED ON AN ASSUMED MERIDIAN AND ARE INTENDED TO BE USED FOR ANGULAR DETERMINATION ONLY.

STATE ROUTE 430

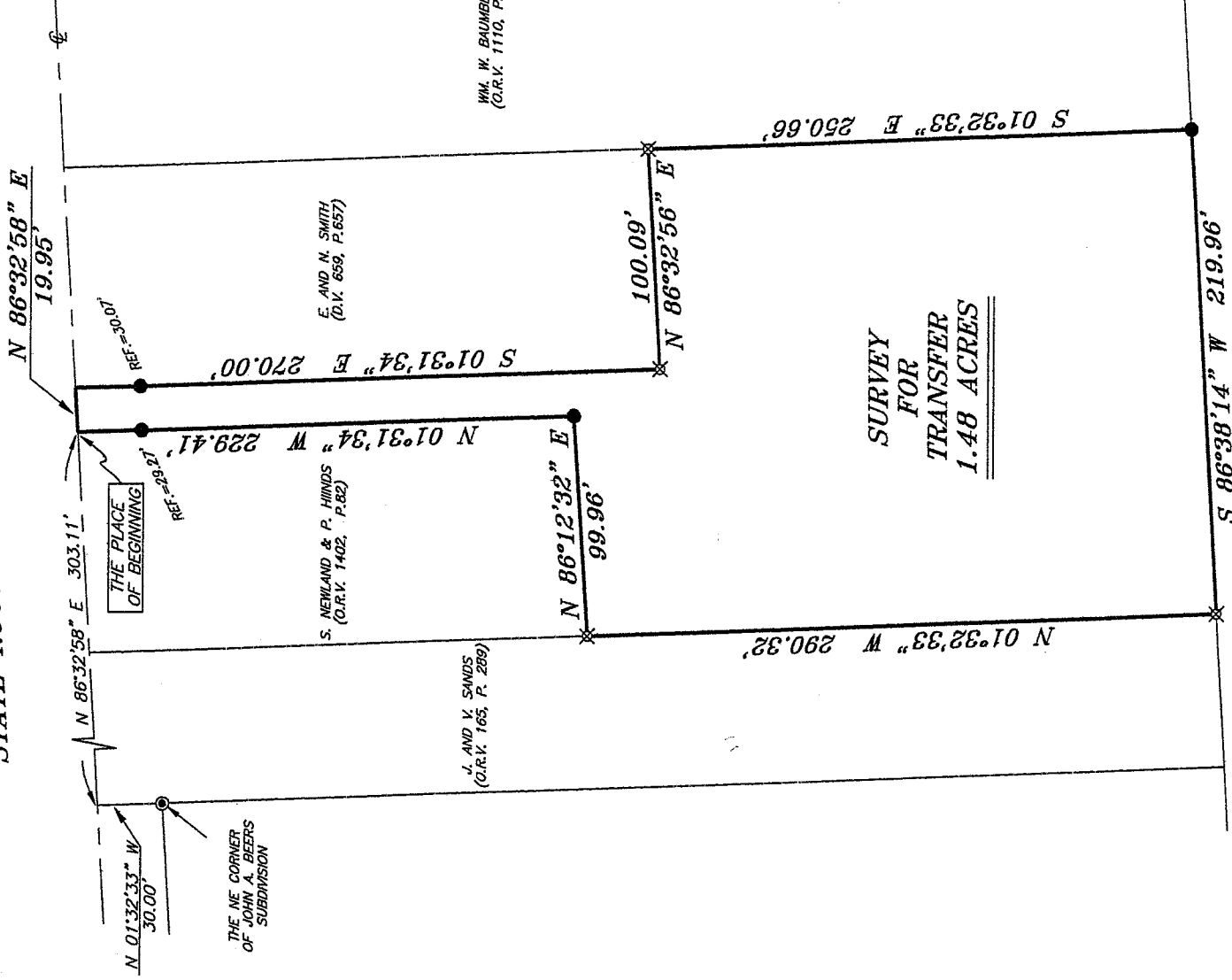

SURVEY FOR TRANSFER 1.48 ACRES

LEGEND

- IRON PIN FOUND
- ⊕ MAG NAIL SPIKE SET
- ⊙ CONCRETE MONUMENT FOUND
- ⊗ 5/8" IRON PIN SET WITH CAP STAMPED "SEILER AND CRAIG, INC."

ADAM C. NOLAN
(O.R.V. 1372, P.10)

NEW SURVEY OF EXISTING PARCEL RICHLAND COUNTY TAX MAP OFFICE

INITIAL: MFB DATE: 6-27-06

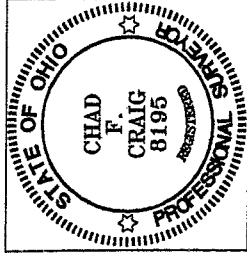

SURVEY BY: Chad F. Craig
 CHAD F. CRAIG, P.S. #8195
 for SEILER & CRAIG SURVEYING INC.
 52-1/2 NORTH MAIN STREET
 MANSTFIELD, OHIO 44802
 (419) 525-3644
 FAX (419) 525-3696

SURVEY PLAT FOR PROPERTY TRANSFER

PART NE QTR. SECTION 24, T-21, R-18
MADISON TOWNSHIP
RICHLAND COUNTY, OHIO

DATE: JUNE 12, 2006 SCALE: 1"=60'

TENNISON06.DWG

X-11

SEILER & CRAIG SURVEYING, INC.

Douglas C. Seiler, PS & Chad F. Craig, PS
52 1/2 North Main Street
Mansfield, Ohio 44902
419-525-3644 Fax 419-525-3696
www.seilerandcraig.com

SURVEY DESCRIPTION

**PART OF THE NE QUARTER OF SECTION 24
MADISON TOWNSHIP
RICHLAND COUNTY, OHIO**

Situated in the Township of Madison, County of Richland, State of Ohio and being a part of the Northeast Quarter of Section 24, of Township 21 North, Range 18 West, and being more particularly described as follows:

Commencing at a concrete monument found and accepted as marking the northeast corner of the John A. Beers Subdivision; Thence, North 01 degrees 32 minutes 33 seconds West a distance of 30.00 feet to a point in the centerline of State Route 430;

Thence, North 86 degrees 32 minute 58 seconds East with said centerline, a distance of 303.11 feet to a point, said point being referenced by an iron pin found for reference on a bearing of South 01 degree 31 minutes 34 seconds East and at a distance of 29.27 feet to the place of beginning of the parcel herein described;

Thence, continuing North 86 degrees 32 minutes 58 seconds East with said centerline, a distance of 19.95 feet to a point, said point marking the northwest corner of a parcel currently owned by E. and N. Smith (deed reference: Volume: 659, Page: 657) and referenced by an iron pin found on a bearing of South 01 degree 31 minute 34 seconds East and at a distance of 30.07 feet;

Thence, South 01 degree 31 minutes 34 seconds East with the west line of said Smith parcel, passing through said iron pin, a total distance of 270.00 feet to an iron pin set on the southwest corner thereof;

Thence, North 86 degrees 32 minute 56 seconds East with the south line of said Smith parcel, a distance of 100.09 feet to an iron pin set on the southeast corner thereof, the same being the west line of a parcel currently owned by Baumberger, (O.R.V. 1110, Page: 832);

Thence, South 01 degree 32 minutes 33 seconds East with said west line, a distance of 250.66 feet to an iron pin found on the north line of a parcel currently owned by Nolan, (O.R.V. 1372, Page: 10);

Thence, South 86 degrees 38 minutes 14 seconds West with said north line, a distance of 219.96 feet to an iron pin set, said iron pin marking the southeast corner of a parcel currently owned by J. and V. Sands (deed reference: O.R.V. 165, Page: 289);

Thence, North 01 degree 32 minutes 33 seconds West with said east line, a distance of 290.32 feet to an iron pin set, said iron pin marking the southwest corner of a parcel currently owned by S. Newland and P. Hinds (O.R.V. 1402, Page: 82);

Thence, North 86 degrees 12 minutes 32 seconds East with the south line of said Newland and Hinds parcel, a distance of 99.96 feet to an iron pin found and accepted as marking the southeast corner thereof;

Thence, North 01 degree 31 minutes 34 seconds West with the east line of said Newland and Hinds parcel, passing through an iron pin found for reference at 200.14 feet, a total distance of 229.41 feet to place of beginning, containing 1.48 acres according to survey by Chad F. Craig P.S. #8195 for Seiler & Craig Surveying, Inc. on June 12, 2006.

Iron pins set are 5/8" rods with caps stamped "SEILER AND CRAIG INC".

Bearings are based on an assumed meridian and are intended to be used for angular determination only.

NEW SURVEY
OF EXISTING PARCEL
RICHLAND COUNTY
TAX MAP OFFICE

MLB 6-27-06
INITIAL DATE

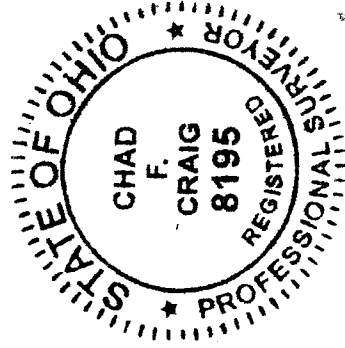

Chad F. Craig

Chad F. Craig P.S.#8195
for Seiler & Craig Surveying, Inc.