

X-9

NORTHEAST QUARTER
SECTION 18 T-21 R-19
SPRINGFIELD TOWNSHIP
RICHLAND COUNTY, OHIO

BASIS OF BEARINGS:
ORV 201 PG. 445

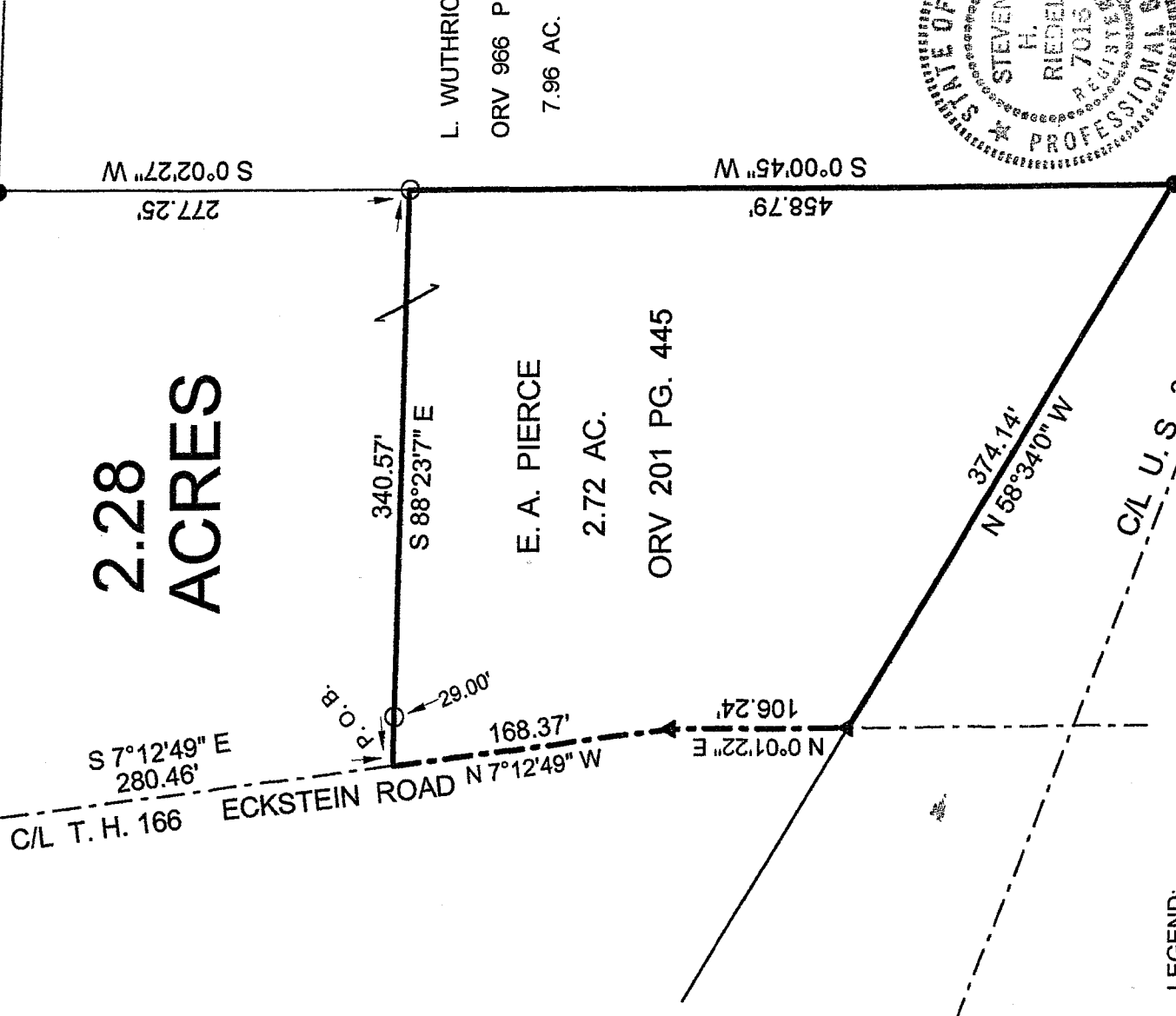
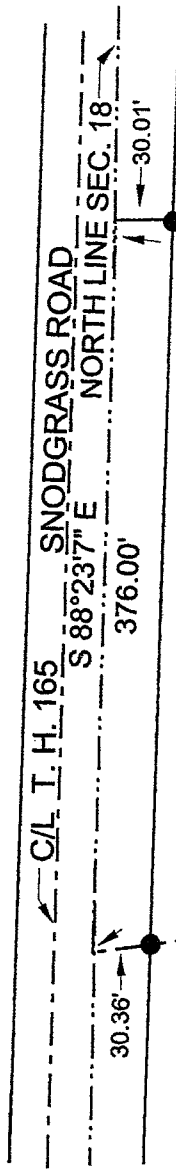
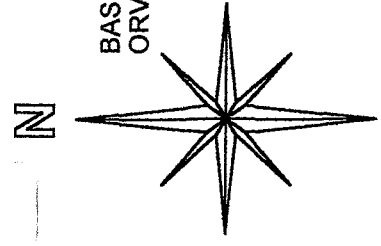

2.28
ACRES

E. A. PIERCE
2.72 AC.

L. WUTHRICH
ORV 966 PG. 588
7.96 AC.

ORV 201 PG. 445

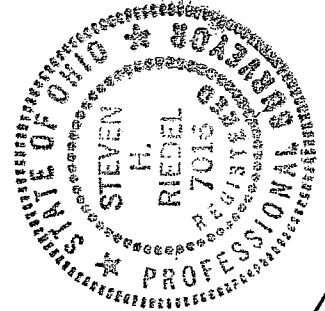

LEGEND:

- - 5/8 INCH REBAR W/CAP STAMPED "PS 7016" SET
- - EXISTING IRON PIN
- ▲ - EXISTING RAILROAD SPIKE

NEW SURVEY
OF EXISTING PARCEL
OF RICHLAND COUNTY,
TAX MAP OFFICE

INITIAL: *SHR* DATE: *6/23/06*

STEVEN H. RIEDEL
OHIO SURVEYOR 7016
MAY 26, 2006
RSP18NEA

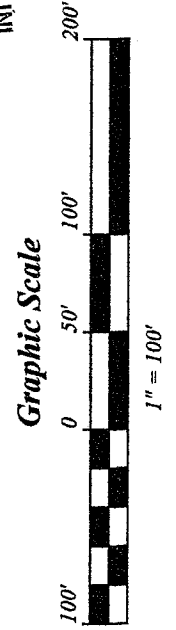

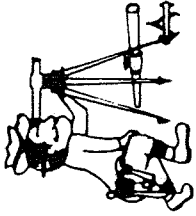

Phone (419) 683-1951

Riedel Land Surveying Company

712 N. Henry St.
Crestline, Ohio 44827

June 16, 2006

E. A. Pierce Property (2.72 acres)
rsp18nee

Situated in the Township of Springfield, County of Richland, State of Ohio and being part of the Northeast quarter of Section 18, T-21, R-19 and being more fully described as follows:

Commencing at the intersection of the centerline of Township Highway 166 (Eckstein Road) with the North line of Section 18 (an existing iron pin being South 07 deg. 12 min. 49 sec. East and 30.36 feet from this point);

thence running South 07 deg. 12 min. 49 sec. East along the centerline of Township Highway 166 (passing an existing iron pin at 30.36 feet) for a total distance of 280.46 feet to the place of beginning;

thence turning and running South 88 deg. 23 min. 07 sec. East (passing a 5/8 inch rebar set at 29.00 feet) for a total distance of 340.57 feet to a 5/8 inch rebar set;

thence turning and running South 00 deg. 00 min. 45 sec. West for 458.79 feet to an existing iron pin;

thence turning and running North 58 deg. 34 min. 00 sec. West for 374.14 feet to an existing railroad spike on the centerline of Township Highway 166;

thence turning and running North 00 deg. 01 min. 22 sec. East along said centerline for 106.24 feet to an existing railroad spike;

thence turning and running North 07 deg. 12 min. 49 sec. West along said centerline for 168.37 feet to the place of beginning.

All 5/8 inch rebars set have a plastic cap stamped "PS 7016".

The above described parcel has a calculated area of 2.72 acres of land according to a survey made on May 26, 2006 by Steven H. Riedel, Ohio surveyor 7016.

Prior Deed: Official Record Volume 201 page 445
Basis of bearings: Official Record Volume 201 page 445

NEW SURVEY
OF EXISTING PARCEL
RICHLAND COUNTY
TAX-MAP OFFICE

Initial: SR DATE: 6-23-06