

NORTH

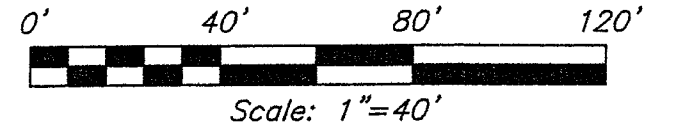

BEARINGS ARE BASED ON AN ASSUMED MERIDIAN AND ARE INTENDED TO BE USED FOR ANGULAR DETERMINATION ONLY.



CRESCENT ROAD 60' R/W

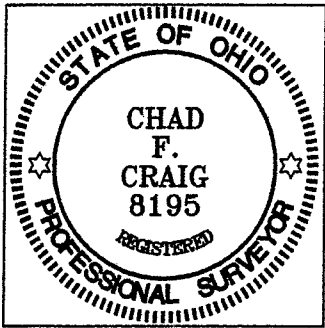
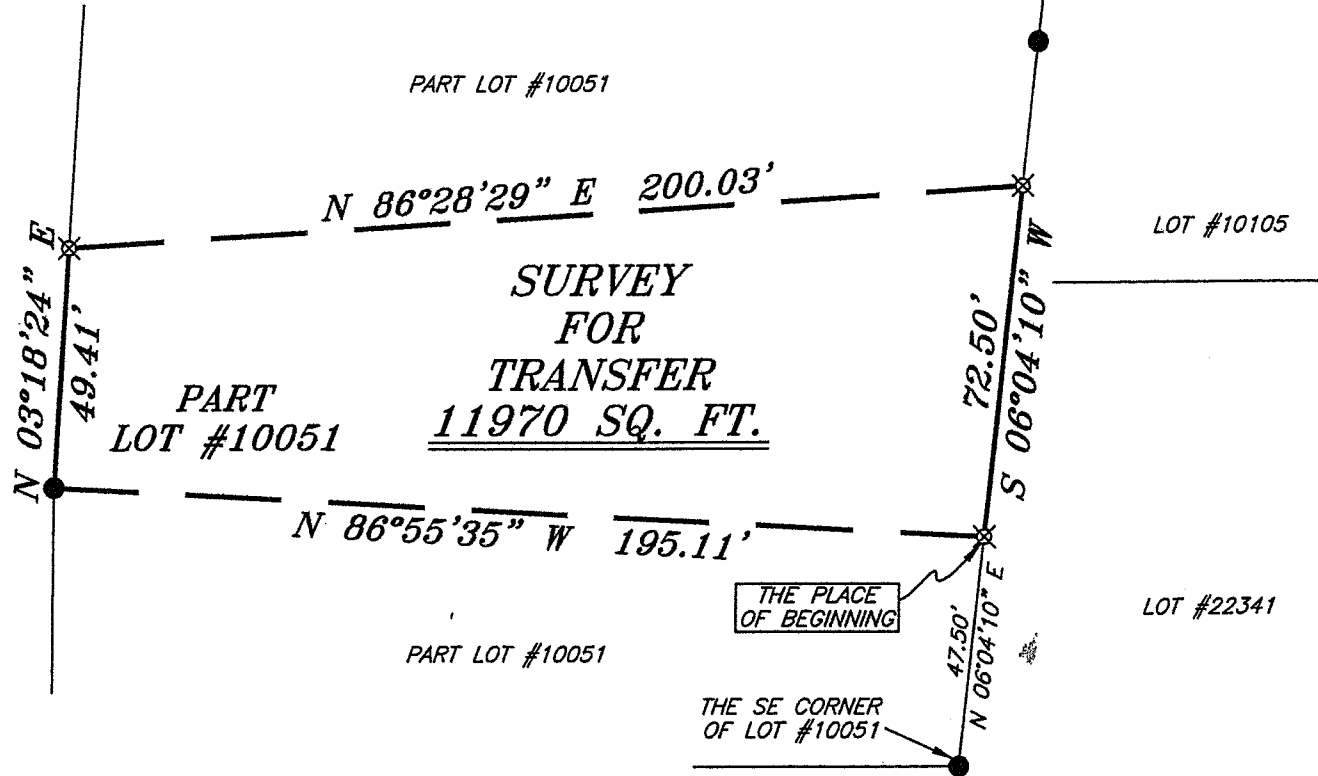

NEW SURVEY
OF EXISTING PARCEL
RICHLAND COUNTY
TAX MAP OFFICE

mlb 6-22-06
INITIAL DATE

LEGEND

- IRON PIN FOUND
- ⊗ MAG NAIL SPIKE SET
- ▲ RAILROAD SPIKE FOUND
- ⊗ 5/8" IRON PIN SET WITH CAP
STAMPED "SEILER AND CRAIG, INC."

Chad F. Craig
 SURVEY BY: CHAD F. CRAIG PS. #8195
 for SEILER & CRAIG SURVEYING INC.
 52-1/2 NORTH MAIN STREET
 MANSFIELD, OHIO 44902
 (419) 525-3644
 FAX (419) 525-3696

SURVEY PLAT FOR PROPERTY TRANSFER	
PART LOT #10051 CITY OF MANSFIELD RICHLAND COUNTY, OHIO	
DATE: JUNE 16, 2006	SCALE: 1"=40
605CRESNT.DWG	

SEILER & CRAIG SURVEYING, INC.

Douglas C. Seiler, PS & Chad F. Craig, PS
52 1/2 North Main Street
Mansfield, Ohio 44902
419-525-3644 Fax 419-525-3696
www.seilerandcraig.com

SURVEY DESCRIPTION

PART OF LOT # 10051
CITY OF MANSFIELD, OHIO

Situated in the City of Mansfield, County of Richland, State of Ohio and being known as a part of Lot #10051 of the consecutively numbered lots in said city and being more particularly described as follows:

Commencing at an iron pin found and accepted as marking the southeast corner of Lot #10051; Thence, North 06 degrees 04 minutes 10 seconds East with the east line of said lot, a distance of 47.50 feet to an iron pin set, the place of beginning of the parcel herein described;

Thence, North 86 degrees 55 minutes 35 seconds West a distance of 195.11 feet to an iron found on the west line of said lot;

Thence, North 03 degrees 18 minutes 24 seconds East with said west line, a distance of 49.41 feet to an iron pin set;

Thence, North 86 degrees 28 minutes 29 seconds East a distance of 200.03 feet to an iron pin set on the east line of said lot;

Thence, South 06 degrees 04 minutes 10 seconds West with said east line, a distance of 72.50 feet to the place of beginning, containing 11970 square feet, according to survey by Chad F. Craig Professional Surveyor #8195 for Seiler & Craig Surveying, Inc. on June 16, 2006.

Iron pins set are 5/8" rods with caps stamped "SEILER AND CRAIG, INC."

Bearings are based on an assumed meridian and are intended to be used for angular determination only.

NEW SURVEY
OF EXISTING PARCEL
RICHLAND COUNTY
TAX MAP OFFICE

MS 6-22-06
INITIAL DATE

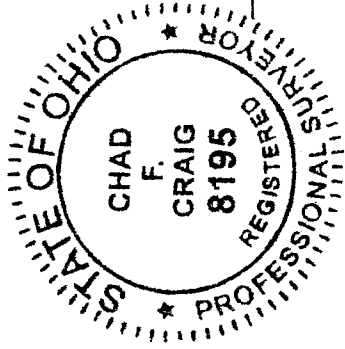

Chad F. Craig
Chad F. Craig P.S. #8195
for Seiler & Craig Surveying, Inc.