

- "Iron Pin, set & capped "LITTLE - 5524"
- ⊙ =Iron Pin, found
- ▲ =Mag Nail, set

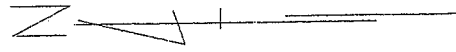

Scale: 1"=50'

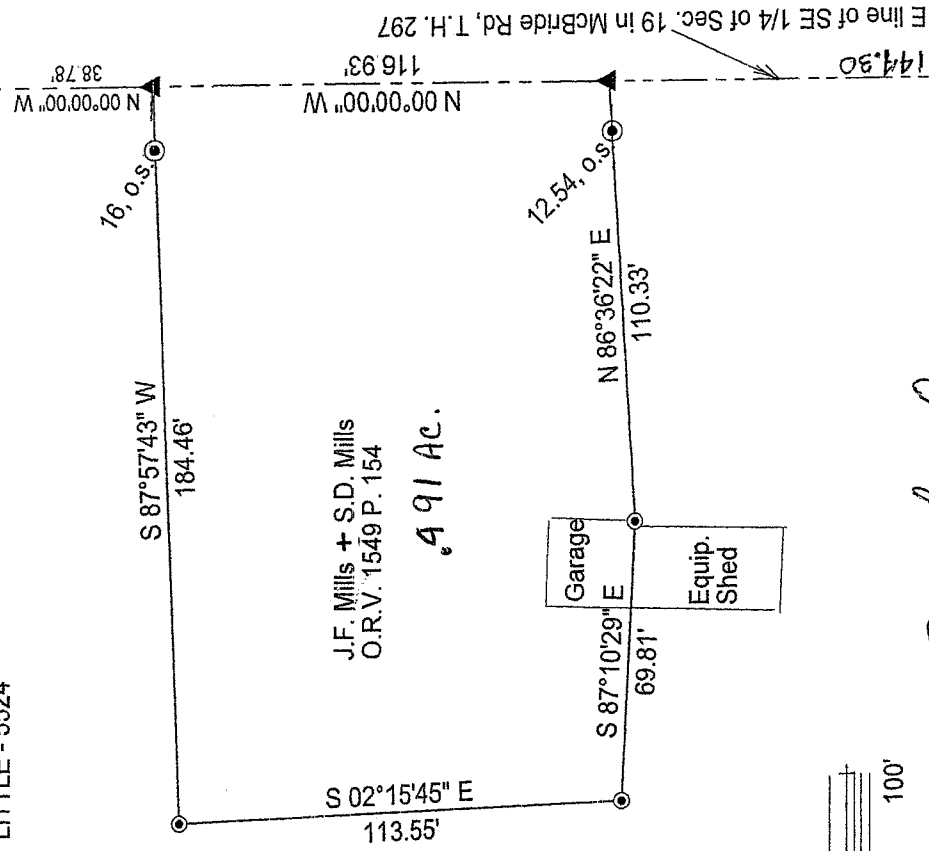

SURVEY for J.F. & S.D. MILLS
 PT. OF SE 1/4 OF SEC. 19
 TWP. 23 RANG. 17
 MIFFLIN TWP.
 RICHLAND CO. OHIO

Robert M. Little

Robert M. Little
 Reg. Surveyor # 5524
 June 8, 2006

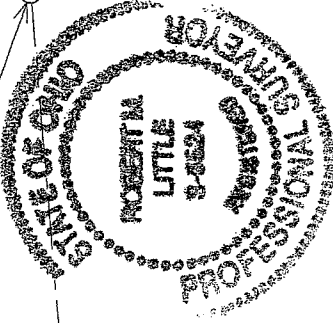

S. line of SE 1/4 of Sec. 19

Robert J. Decker
M. Piffin
Zoning Inspector

NEW SPLIT
 RICHLAND COUNTY
 TAX MAP OFFICE
 INITIAL MLP DATE 6-21-06

X-5

Robert M. Little

Surveyor and Engineer

67 Redwood Rd., Mansfield, OH 44907
Phone and Fax 419-756-5056

SURVEY FOR JAMES F. MILLS
PT. OF SE ¼ SEC. 19
MIFFLIN TWP.
COUNTY OF RICHLAND
STATE OF OHIO

Being a part of the Southeast Quarter of Section 19, Twp 23, P. 17, in the Township of Mifflin, County of Richland, State of Ohio, and being more fully described as follows:

Commencing at an iron pin, found, , marking the southeast corner of said southeast quarter, in McBride Rd., T.H. 297;
thence North 00°00'00"West, with the east line of said quarter, in McBride Road, a distance of 144.30' to a Mag nail, set, marking the TRUE POINT OF BEGINNING;
thence continuing North 00°00'00" West, with the east line of said quarter, in McBride Road, a distance of 116.93 ' to a Mag nail, set;
thence South 87°57'43"West, a distance of 184.46' to an iron pin, set and capped, passing at 16.00' an iron pin, set and capped;
thence South 02°15'45"East, a distance of 113.55' to an iron pin, set and capped;
thence South 87°10'29"East, a distance of 69.81' to an iron pin, set and capped, passing through an existing building;
thence North 86°36'22"East, a distance of 110.33 ' thence to the POINT OF BEGINNING, passing through an iron pin, set and capped, 12.54' westerly of said point of beginning, at said bearing;

said described tract containing 0.491 Acres, more or less, but subject to all highways and easements of record.

Robert M. Little
Robert M. Little

Reg. Surveyor # OH 5524
June 8, 2006

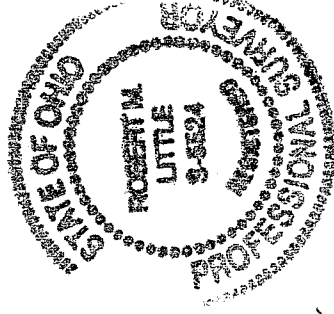

Robert M. Little
M. Mifflin Twp
Zoning Inspector

NEW SPLIT
RICHLAND COUNTY
TAX MAP OFFICE
MML 6-21-06
INITIAL DATE