

W-332

CITY OF MANSFIELD  
COUNTY OF RICHLAND  
STATE OF OHIO

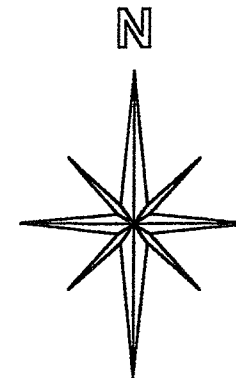

BASIS OF BEARINGS:  
ASSUMED

LONGVIEW AVE. 60'

266.00'

0.30'

15126

15125

15124



Graphic Scale

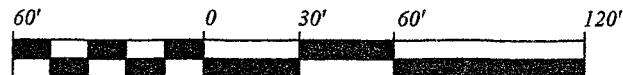

1" = 60'

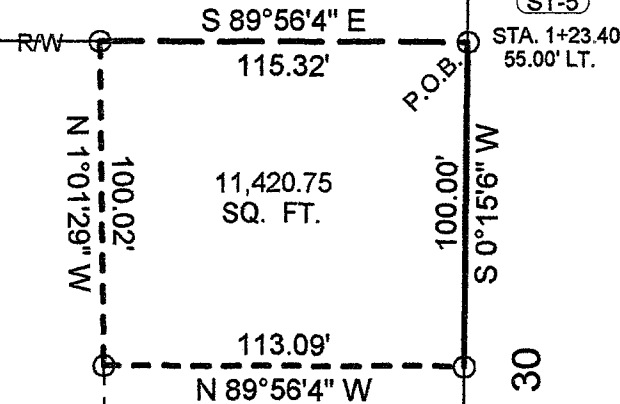

LEGEND:

○ - 5/8 INCH REBAR W/CAP  
STAMPED "PS 7016" SET

● - EXISTING IRON PIN

NEW SURVEY  
OF EXISTING PARCEL  
RICHLAND COUNTY  
TAX MAP OFFICE

M.H. 6/1/06  
INITIAL DATE

STEVEN H. RIEDEL  
OHIO SURVEYOR 7016  
JUNE 01, 2006  
MA15124

W-332

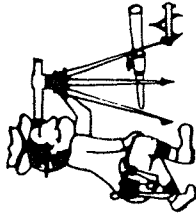

# Riedel Land Surveying Company

712 N. Henry St.  
Crestline, Ohio 44827

Phone (419) 683-1951

June 10, 2006  
633 Longview Avenue  
ma15124

Being part of Inlot 15124 of the new and revised numbers of the City of Mansfield, County of Richland, State of Ohio and being more fully described as follows:

Beginning at a 5/8 inch rebar set at the intersection of the South line of Longview Avenue with the East line of Inlot 15124;

thence running South 00 deg. 15 min. 06 sec. West along the East line of Inlot 15124 for 100.00 feet to a 5/8 inch rebar set;

thence turning and running North 89 deg. 56 min. 04 sec. West for 113.09 feet to a 5/8 inch rebar set;

thence turning and running North 01 deg. 01 min. 29 sec. West for 100.02 feet to a 5/8 inch rebar set on the South line of Longview Avenue;

thence turning and running South 89 deg. 56 min. 04 sec. East along said South line for 115.32 feet to the place of beginning.

All 5/8 inch rebars set have a plastic cap stamped "PS 7016".

The above described parcel has a calculated area of 11,420.75 square feet of land according to a survey made on June 01, 2006 by Steven H. Riedel, Ohio surveyor 7016.

Basis of bearings: Assumed

NEW SURVEY  
OF EXISTING PARCEL  
RICHLAND COUNTY,  
TAX MAP OFFICE

*MIB*  
INITIAL  
*6-30-06*  
DATE

W-332