

W-329

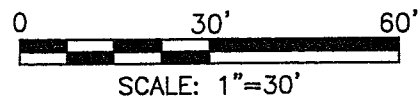

SURVEY FOR BRAD RANSHAW

PART OF THE SE. 1/4 OF SEC. 18,
T-21 N, R-17 W, WORTHINGTON TWP.,
RICHLAND CO., OHIO.

ROBERT W. & SHELLI L. SLAVINSKI
O.R.V.-309 P.-552

BRAD RANSHAW, DONALD RANSHAW
& PATRICIA RANSHAW
O.R.V.-1383 P.-325

NEW SPLIT
RICHLAND COUNTY
TAX MAP OFFICE
MLB 6-30-06
INITIAL DATE

0.130 ACRE

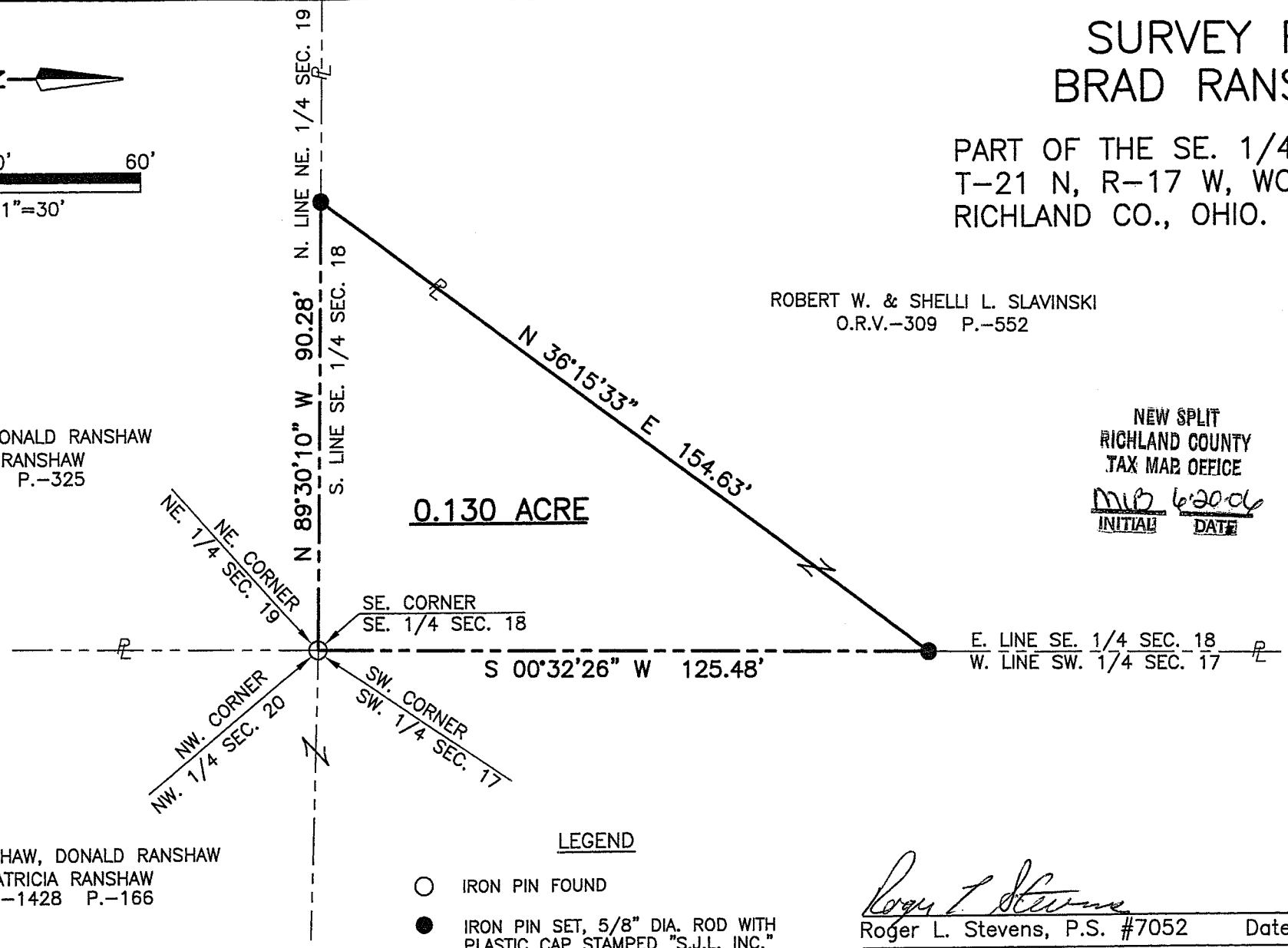

BRAD RANSHAW, DONALD RANSHAW
& PATRICIA RANSHAW
O.R.V.-1428 P.-166

LEGEND

- IRON PIN FOUND
- IRON PIN SET, 5/8" DIA. ROD WITH PLASTIC CAP STAMPED "S.J.L. INC."



Roger L. Stevens

Roger L. Stevens, P.S. #7052 Date 6-12-06 EM-1531S_2

**SHAFFER, JOHNSTON, LICHTENWALTER
& ASSOCIATES, INC.**

CONSULTING ENGINEERS - SURVEYORS

MANSFIELD OHIO WOOSTER

Distances shown hereon are expressed in feet and decimal parts thereof, bearings are to an assumed meridian and are used to express angles only.

CERTIFICATION: I hereby certify that the foregoing survey was prepared from actual field measurements, in accordance with Chapter 4733-37, Ohio Administration Code.

**SHAFFER, JOHNSTON, LICHTENWALTER
& ASSOCIATES, INC.**
ENGINEERS & SURVEYORS

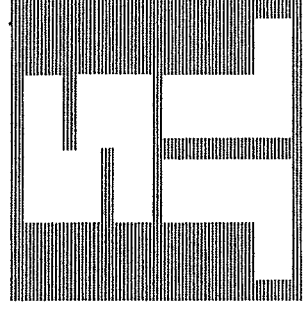

June 12, 2006

**SURVEYOR'S DESCRIPTION
FOR
BRAD RANSHAW**

Situated in the Township of Worthington, County of Richland, State of Ohio and being part of the Southeast Quarter of Section 18, Township 21 North, Range 17 West, being a part of a parcel of land conveyed to Robert W. and Shelli L. Slavinski by official record volume 309, page 552 and being more particularly bounded and described as follows:

Beginning at an iron pin found and accepted as marking the southeast corner of said southeast quarter;

Thence, N 89° 30' 10" W, 90.28 feet along the south line of said quarter section to an iron pin set;

Thence, N 36° 15' 33" E, 154.63 feet to an iron pin set in the east line of said quarter section;

Thence, S 00° 32' 26" W, 125.48 feet along said east line, to the **place of beginning** and containing **0.130 of an acre**, more or less and subject to all legal highways and easements of record.

Bearings are to an assumed meridian and are used to express angles only.

According to a survey made in June 2006 by Roger L. Stevens, Ohio Registered Surveyor No. 7052 for Shaffer Johnston Lichtenwalter & Associates Inc.

All iron pins set are 5/8" diameter rod with plastic cap stamped "S.J.L., Inc."

Grantees, their heirs and assigns do hereby covenant and agree that the parcel of land described in this instrument or any portion thereof does not constitute a principal building site under applicable zoning and will not be conveyed by said grantees, heirs and assigns independent and separate from any adjoining or contiguous parcel fronting on a public highway or street.

NEW SPLIT
RICHLAND COUNTY
TAX MAP OFFICE
MLB INITIAL 6-20-06 DATE



Roger L. Stevens
Registered Surveyor No. 7052
for Shaffer Johnston, Lichtenwalter
& Associates, Inc.
EM-1531S_2