

W-326

PLAT OF SURVEY FOR TONY & JENNY ADKINS

LEGEND:

- ▲ - P.K. NAIL FOUND
- △ - P.K. NAIL SET
- - RAILROAD SPIKE FOUND
- - RAILROAD SPIKE SET
- - FENCE POST FOUND
- - IRON PIN FOUND
- - IRON PIN SET - CAPPED
- - BLUNK 6320 "

SECTION ~ LOT # PT. LOT #18211 VOL. 16 P. 12
 TOWNSHIP ~ MANFIELD CITY / VILLAGE
 RANGE ~ TOWNSHIP
 QUARTER ~ RICHLAND COUNTY, OHIO

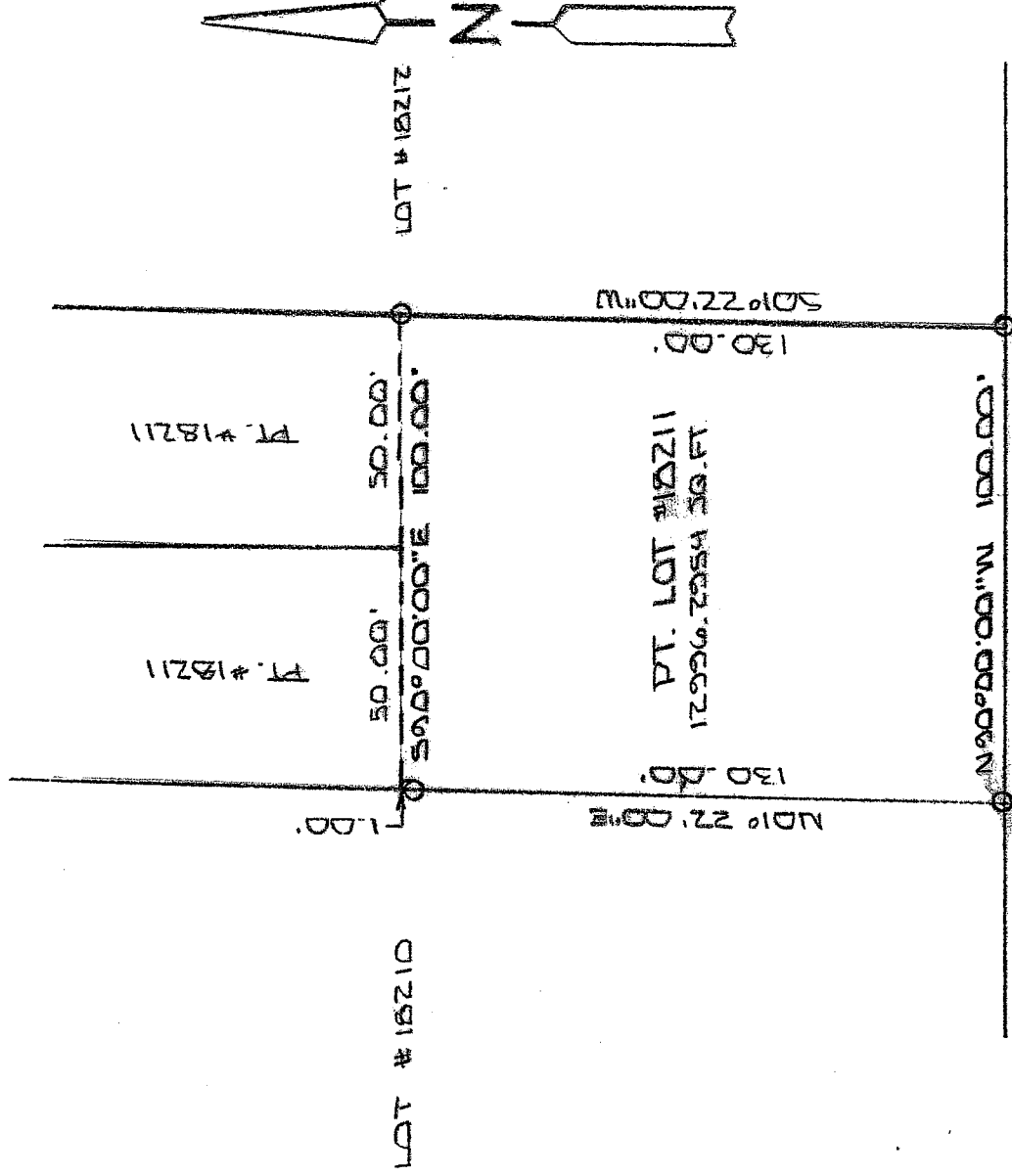

WARREN RD. 50.00' W

NEW SURVEY
 OF EXISTING PARCEL
 RICHLAND COUNTY,
 TAX MAP OFFICE

MLB 6-16-06
 INITIAL DATE



BASIS OF BEARINGS: SURVEY BY L. A. BERG 7-3-99

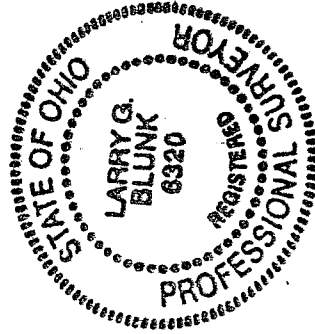

I HEREBY CERTIFY THAT THE ABOVE PLAT AND THE
 FIELD SURVEY IT REPRESENTS ARE TRUE TO THE
 BEST OF MY KNOWLEDGE

Larry G. Blunk
 LARRY G. BLUNK
 PROFESSIONAL SURVEYOR # 6320

JUNE 17, 2006
 DATE

**DESCRIPTION
FOR
TONY & JENNY ADKINS**

Located in the City of Mansfield, County of Richland, State of Ohio and being a part of Lot Number 18211 as recorded in Volume 16, Page 18 of the Richland County Plat Record and more particularly described as follows:

Beginning at an iron pin set in the Southwest Corner of Lot Number 18211.

Thence N 01 degrees 22' 00" E along the west line of Lot Number 18211 passing thru an iron pin set at 129.00 feet a total distance of 130.00 feet.

Thence S 90 degrees 00' 00" E a distance of 100.00 feet to an iron pin set on the east line of Lot Number 18211.

Thence S 01 degrees 22' 00" W along the east line of Lot Number 18211 a distance of 130.00 feet to an iron pin set in the Southeast Corner of Lot Number 18211.

Thence N 90 degrees 00' 00" W along the south line of Lot Number 18211 a distance of 100.00 feet to the place of beginning and containing 12996.2954 square feet but subject to all legal highways also all easements of record.

Basis of Bearings: Survey by C.A. Kerg, 7-9-99.

Larry G. Blunk, P.S. 6320
June 12, 2006

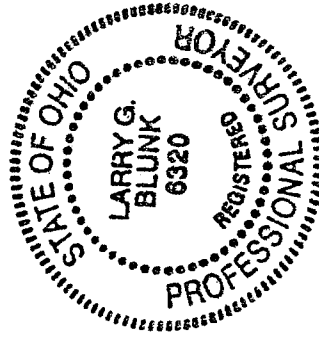

NEW SURVEY
OF EXISTING PARCEL
RICHLAND COUNTY,
TAX MAP OFFICE

MLB
INITIAL *6-12-06*
DATE

W-326