

SEE
L-207

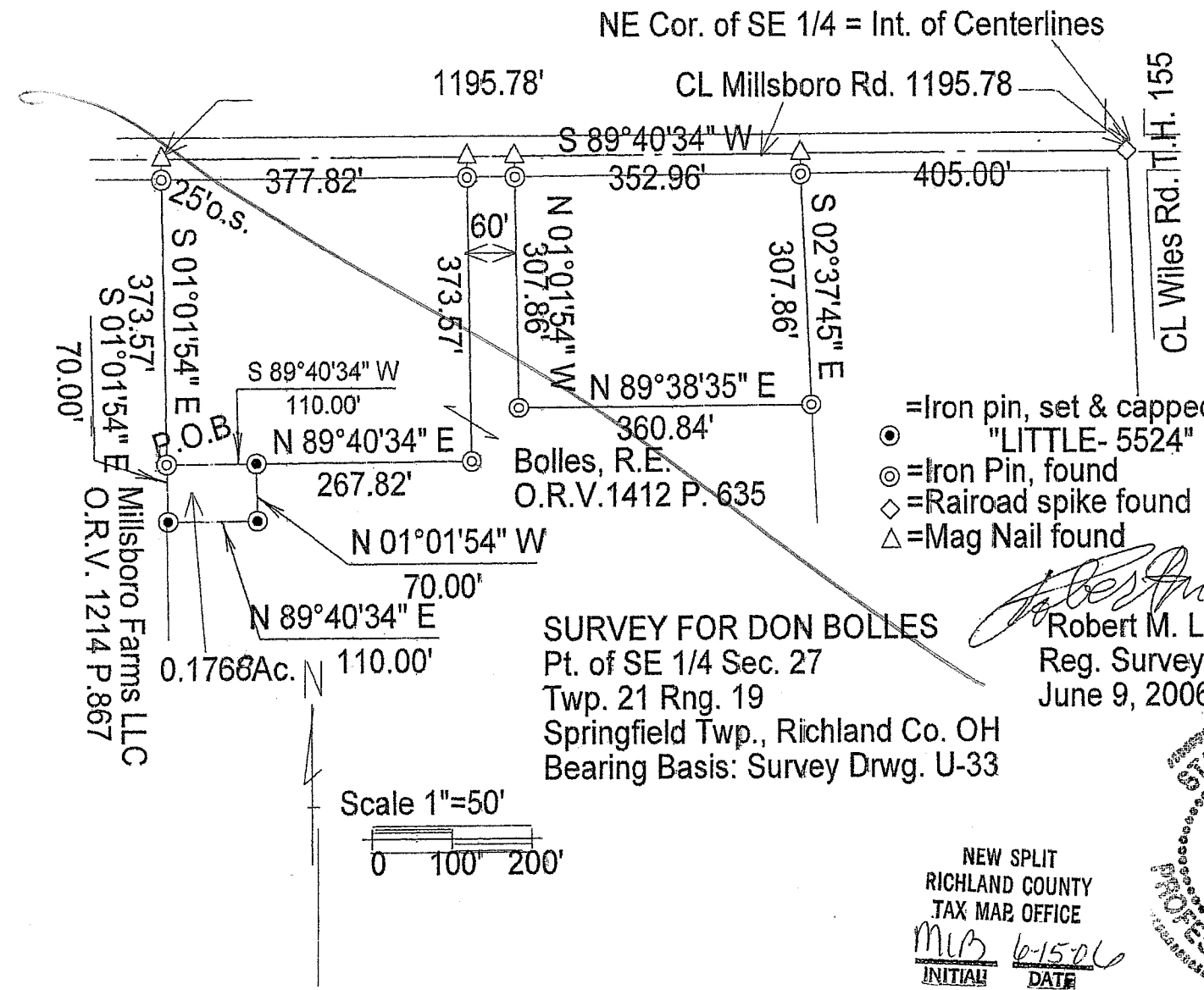

Robert M. Little
 Robert M. Little
 Reg. Surveyor # OH 5524
 June 9, 2006

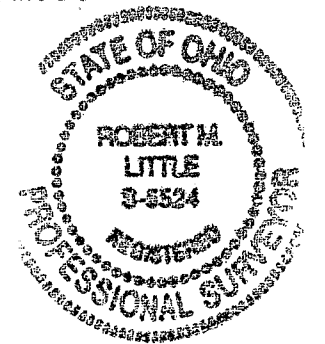

NEW SPLIT
 RICHLAND COUNTY
 TAX MAP OFFICE
 MLB 6-15-06
 INITIAL DATE

W-325

Robert M. Little

Surveyor and Engineer

67 Redwood Rd., Mansfield, OH 44907
Phone and Fax 419-756-5056

SURVEY FOR DON BOLLES

Southeast Quarter of Sec. 27

Twp. 21, Rng. 19

City of Mansfield

County of Richland

State of Ohio

Being a part of the southeast Quarter of Section 27, Township 21, Range 19, in the Township of Springfield, County of Richland, State of Ohio, and being more fully described as follows:

Commencing at a Railroad Spike, found, marking the northeast corner of the southeast quarter of Section 27, also being the intersection of centerlines of Millsboro Road, C.H. 48, and Wiles Road, T.H. 155;

thence South $89^{\circ}40'34''$ West, a distance of 1,195.78' to a Mag Nail found, said course being with the north line of said quarter and the centerline of said Millsboro Road;

thence South $01^{\circ}01'54''$ East, a distance of 373.57' to an iron pin, found, after passing an iron pin, found, at 25.00', said course being with the east line of lands conveyed to Millsboro Farms, Inc. in Official Record Volume 1214, Page 867, said point being the POINT OF BEGINNING;

thence continuing South $01^{\circ}01'54''$ East, a distance of 70.00' to an iron pin, set and capped, said course being with the east line of said Millsboro Farms, LLC lands;

thence North $89^{\circ}40'34''$ East, a distance of 110.00' to an iron pin, set and capped;

thence North $01^{\circ}01'54''$ West, a distance of 70.00' to an iron pin, set and capped;

thence South $89^{\circ}40'34''$ West, a distance of 110.00' to the POINT OF BEGINNING;

said described tract containing 0.1768 Acres, more or less but subject to all highways and easements of record.

Bearing basis: Survey Drawing U-22.

Grantees, their heirs and assigns do hereby covenant and agree that the parcel of land described in this instrument or any portion thereof does not constitute a principal building site under applicable zoning and will not be conveyed by said grantees, heirs and assigns, independent and separate from any adjoining or continuous parcel fronting on a public highway or street.

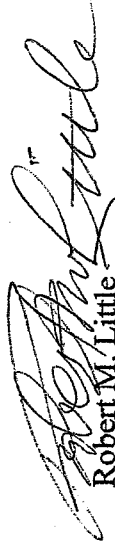

Robert M. Little
Reg. Surveyor # OH 5524
June 9, 2006

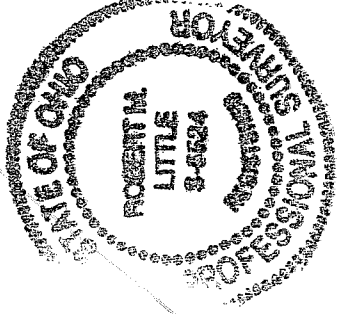

NEW SPLIT
RICHLAND COUNTY
TAX MAP OFFICE

MLB 6-15-06
INITIAL DATE

W-325