

W-321

PLAT OF BOUNDARY SURVEY

RON HURST

INLOT 1889, REC. PLAT 9-23

CITY OF SHELBY, RICHLAND COUNTY, OHIO

JENNER AVE.

SHERMAN AVE. - 50'

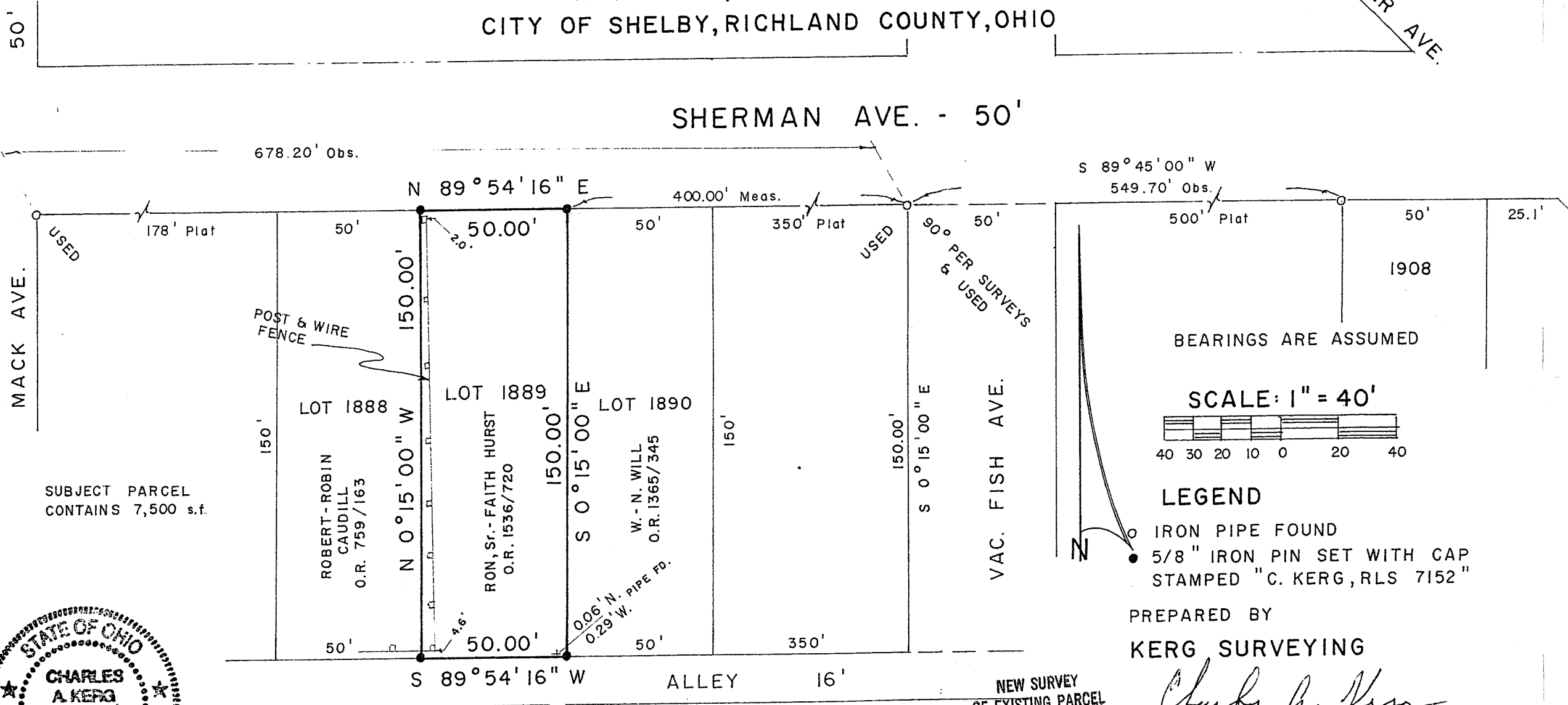

SUBJECT PARCEL CONTAINS 7,500 s.f.

BEARINGS ARE ASSUMED

SCALE: 1" = 40'

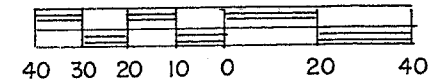

LEGEND

- IRON PIPE FOUND
- 5/8" IRON PIN SET WITH CAP STAMPED "C. KERG, RLS 7152"

PREPARED BY KERG SURVEYING

*Charles A. Kerg*

CHARLES A. KERG REGISTERED OHIO SURVEYOR 7152 DATE: JUNE 8, 2006

NEW SURVEY OF EXISTING PARCEL RICHLAND COUNTY TAX MAP OFFICE

MLB 6-15-06 INITIAL DATE drawing only!

