

W-318

PLAT OF SURVEY FOR MORGAN FREEPORT CORP.

SECTION 20 & 23 LOT #
 TOWNSHIP 22 CITY / VILLAGE
 RANGE 1B FRANKLIN TOWNSHIP
 QUARTER SW 1/4 NW RICHLAND COUNTY, OHIO

LEGEND:

- ▲ - P.K. NAIL FOUND
- △ - P.K. NAIL SET "MAG"
- - RAILROAD SPIKE FOUND
- - RAILROAD SPIKE SET
- - FENCE POST FOUND
- - IRON PIN FOUND
- - IRON PIN SET - CAPPED
- - BLUNK 6320 "

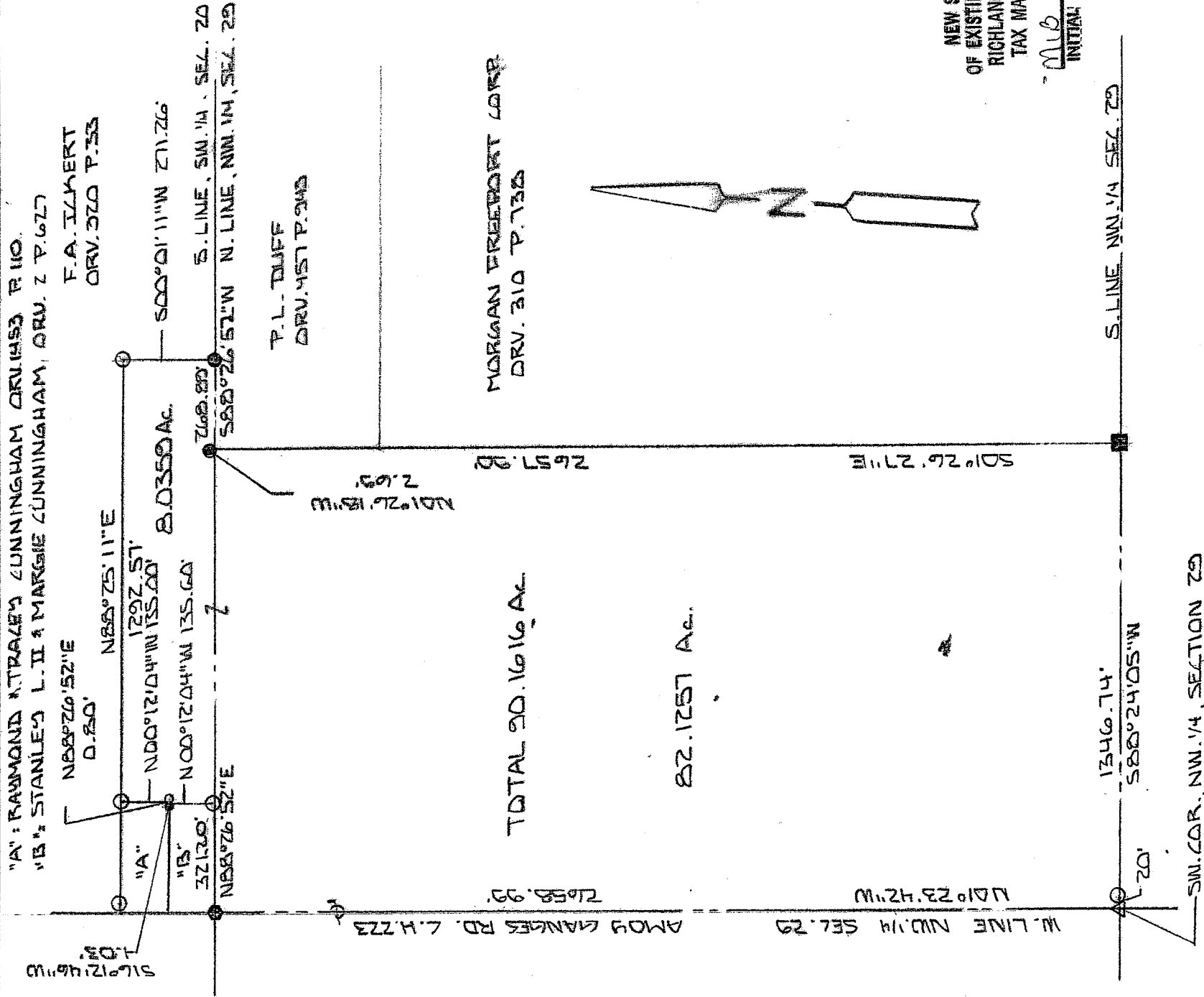

NEW SURVEY
 OF EXISTING PARCEL
 RICHLAND COUNTY,
 TAX MAP OFFICE

MLB 6-14-06
 INITIAL DATE

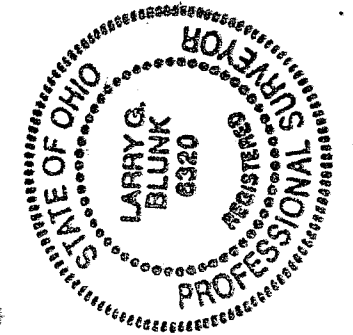
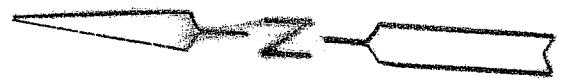

BASIS OF BEARINGS: BEARINGS ARE TO AN ASSUMED AZIMUTH AND ARE USED TO DEMOTE ANGLES ONLY.
 I HEREBY CERTIFY THAT THE ABOVE PLAT AND THE FIELD SURVEY IT REPRESENTS ARE TRUE TO THE BEST OF MY KNOWLEDGE

Larry G. Blunk
 LARRY G. BLUNK
 PROFESSIONAL SURVEYOR # 6320

JUNE 2 2006
 DATE

**DESCRIPTION
FOR
MORGAN FREEPOR CORPORATION**

Located in the Township of Franklin, County of Richland, State of Ohio and being a part of the Southwest Quarter of Section 20 and a part of the Northwest Quarter of Section 29, Township 22, Range 18 and more particularly described as follows:

Beginning at a mag nail set in the Southwest Corner of the Northwest Quarter of Section 29.

Thence N 01 degrees 23' 42" W along the west line of the Northwest Quarter of Section 29, said line also being the centerline of Amoy Ganges Rd. C.H. 223, a distance of 2658.99 feet to a railroad spike found in the Northwest Corner of the Northwest Quarter of Section 29.

Thence N 88 degrees 26' 52" E along the north line of the Northwest Quarter of Section 29 a distance of 321.20 feet to an iron pin set.

Thence N 00 degrees 12' 04" W a distance of 135.60 feet, referenced by an iron pin found S 16 degrees 12' 46" W - 1.03 feet.

Thence N 88 degrees 26' 52" E a distance of 0.80 feet to an iron pin set.

Thence N 00 degrees 12' 04" W a distance of 135.00 feet to an iron pin set.

Thence N 88 degrees 25' 11" E a distance of 1292.57 feet to an iron pin set.

Thence S 00 degrees 01' 11" W a distance of 271.26 feet to an iron pin found on the north line of the Northwest Quarter of Section 29.

Thence S 88 degrees 26' 52" W along the north line of the Northwest Quarter of Section 29 a distance of 268.89 feet, referenced by an iron pin found N 01 degrees 26' 18" W - 2.69 feet.

Thence S 01 degrees 26' 27" E a distance of 2657.90 feet to a fence post found on the south line of the Northwest Quarter of Section 29.

Thence S 88 degrees 24' 05" W along the south line of the Northwest Quarter of Section 29 passing thru an iron pin set at 1326.74 feet a total distance of 1346.74 feet to the place of beginning and containing 90.1616 acres more or less of which 8.0359 acres more or less are in the Southwest Quarter of Section 20 and 82.1257 acres more or less are in the Northwest Quarter of Section 29 but subject to all legal highways also all easements of record.

W-318

Basis of Bearings: Bearings are to an assumed azimuth and are used to denote angles only.

Larry G. Blunk
Larry G. Blunk, P.S. 6320
June 2, 2006

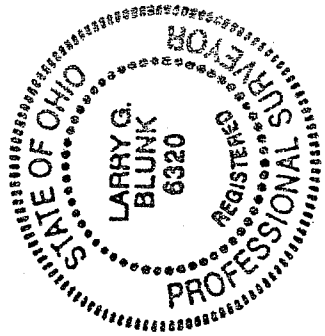

NEW SURVEY
OF EXISTING PARCEL
RICHLAND COUNTY
TAX MAP OFFICE
MLB INITIAL
6-14-06 DATE