

Bearings are based on an assumed meridian and are intended to be used for angular determination only.

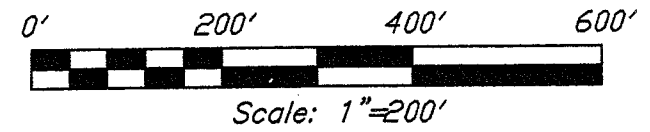

LINDSEY ROAD
(TWP. HWY. 131)

B. & P. Harrod
Vol. 732, P. 594

The east line of
the SW Quarter
of Section 26

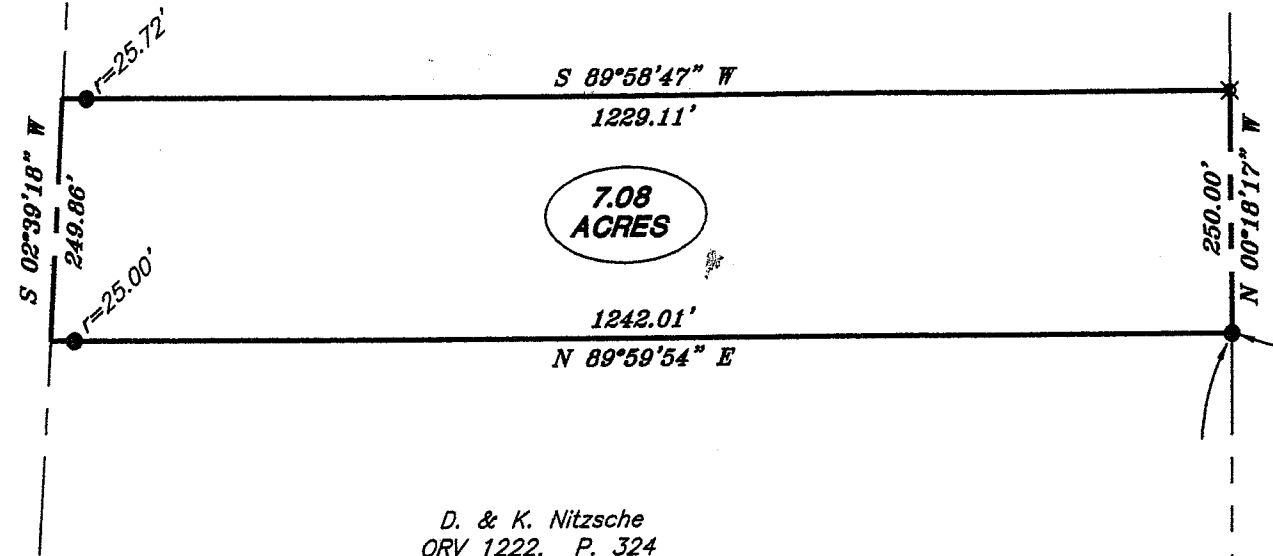

D. & K. Nitzsche
ORV 1222, P. 324

The Place of
Beginning

The SE corner of
the SW Qtr. of
Section 26

LEGEND

- IRON PIN FOUND
- ▲ RAILROAD SPIKE FOUND
- ⊗ 5/8" IRON PIN SET WITH CAP STAMPED "SEILER AND CRAIG, INC."

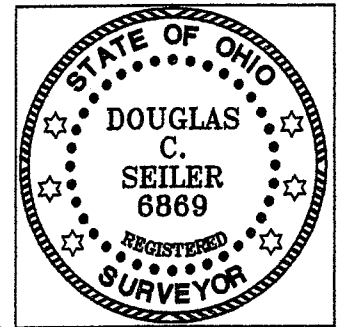

NEW SURVEY
OF EXISTING PARCEL
RICHLAND COUNTY,
TAX MAP OFFICE
MLB 10-13-06
INITIAL DATE

SURVEY BY: DOUGLAS C. SEILER PS. #6869
for SEILER & CRAIG SURVEYING INC.
52-1/2 NORTH MAIN STREET
MANSFIELD, OHIO 44902
(419) 525-3644
FAX (419) 525-3696

SURVEY PLAT FOR	
SCOTT SHARROCK	
Pt. SW QTR. SECTION 26, T-20, R-19 TROY TOWNSHIP RICHLAND COUNTY, OHIO	
DATE: May 15, 2006	SCALE: 1" = 200'
scottshrkr.asc/.dwg	

SEILER & CRAIG SURVEYING, INC.

Douglas C. Seiler, PS & Chad F. Craig, PS
52 1/2 North Main Street
Mansfield, Ohio 44902
419-525-3644 Fax 419-525-3696
www.seilerandcraig.com

SURVEY DESCRIPTION

PART OF THE SW QUARTER OF SECTION 26
TROY TOWNSHIP
RICHLAND COUNTY, OHIO

Situated in the Township of Troy, County of Richland, State of Ohio and being a part of the Southwest Quarter of Section 26, of Township 20 North, Range 19 West, and being more particularly described as follows:

Commencing at an iron pin found and accepted as marking the southeast corner of said quarter; Thence, North 00 degrees 18 minutes 17 seconds West with the east line of said quarter, a distance of 1307.28 feet to an iron pin found, said iron pin being the place of beginning of the parcel herein described;

Thence, continuing North 00 degrees 18 minutes 17 seconds West with said east line, a distance of 250.00 feet to an iron pin set;

Hence, South 89 degrees 58 minutes 47 seconds West, passing through an iron pin found for reference at 1203.39 feet, a total distance of 1229.11 feet to a point on the centerline of Lindsey Road (Township Highway 131);

Thence, South 02 degrees 39 minutes 18 seconds West with said centerline, a distance of 249.86 feet to a point as referenced by an iron pin found on a bearing of North 89 degrees 59 minutes 54 seconds East and at a distance of 25.00 feet from said pint;

Thence, North 89 degrees 59 minutes 54 seconds East, passing through the afore-mentioned iron pin at 25.00 feet, a total distance of 1242.01 feet to the place of beginning, containing 7.08 acres, according to survey by Douglas C. Seiler, Professional Surveyor #68869 on May 12, 2006 for Seiler and Craig Surveying, Inc., but subject to the right of way of Lindsey Road.

Iron pins set are 5/8" rods with caps stamped "SEILER AND CRAIG, INC."

Bearings are based on an assumed meridian and are intended to be used for angular determination only.

NEW SURVEY
OF EXISTING PARCEL
RICHLAND COUNTY,
TAX MAP OFFICE

msb 0-13-01
INITIAL DATE

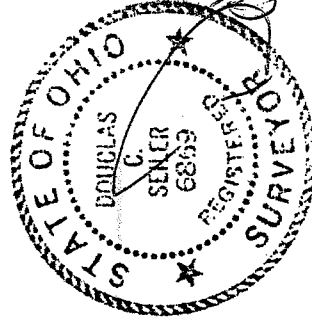

Douglas C. Seiler

Douglas C. Seiler PS #68869
for Seiler & Craig Surveying, Inc.