

BEARINGS ARE BASED ON SURVEY F-3-353 ON FILE AT THE RICHLAND COUNTY TAX MAP OFFICE AND ARE INTENDED TO BE USED FOR ANGULAR DETERMINATION ONLY.

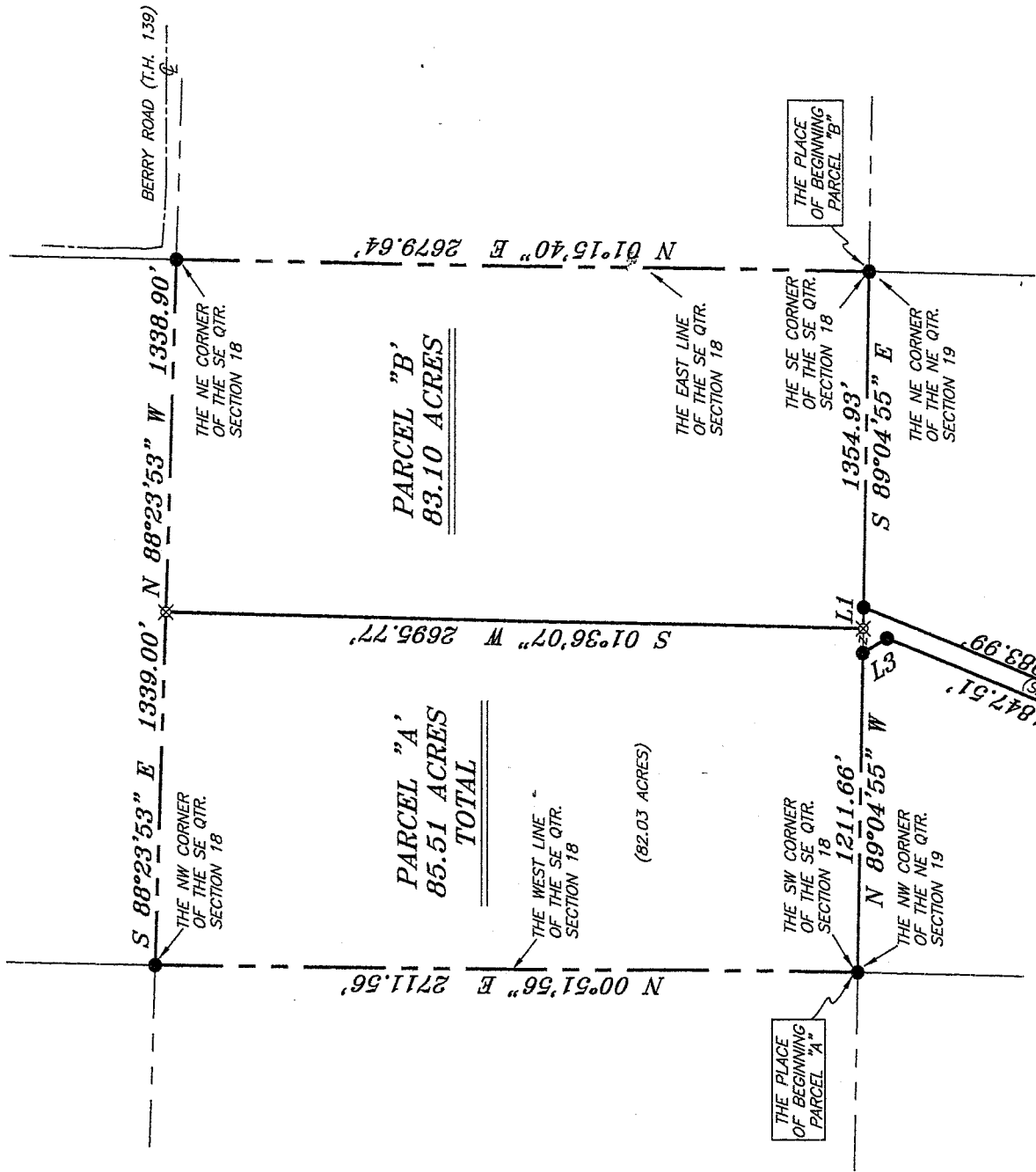

ALAN AND LOIS MILLER
 (DEED REFERENCE: O.R.V. 1603, PAGE: 293)

ALAN AND LOIS MILLER
 (DEED REFERENCE: O.R.V. 1603, PAGE: 293)

LINE	BEARING	DISTANCE
L1	S 89°04'55" E	80.43'
L2	N 61°43'22" W	75.44'
L3	N 30°34'32" W	108.59'

NEW SPLIT
 RICHLAND COUNTY
 TAX MAP OFFICE
 MFB 6-13-06
 INITIAL: DATE

NEW SURVEY
 OF EXISTING PARCEL
 RICHLAND COUNTY
 TAX MAP OFFICE
 MFB 6-13-06
 INITIAL: DATE

LEGEND

- IRON PIN FOUND
- ⊕ MAG NAIL SPIKE SET
- ▲ RAILROAD SPIKE FOUND
- ⊗ 5/8" IRON PIN SET WITH CAP STAMPED "SEILER AND CRAIG, INC."

W-313

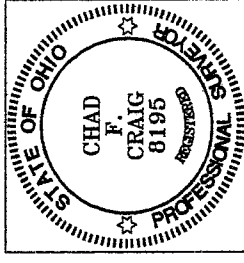

MEETS:
 Monroe Trp. 2000
 6-9-06
 William R. Truman High

SURVEY BY: *Chad F. Craig*
 CHAD F. CRAIG PS. #8195
 FOR SEILER & CRAIG SURVEYING INC.
 52-1/2 NORTH MAIN STREET
 MANSFIELD, OHIO 44902
 (419) 525-3644
 FAX (419) 525-3696

SURVEY PLAT FOR
 ALAN MILLER
 SE QTR. SECTION 18, PART NE QTR.
 SECTION 19, T-22, R-17, MONROE
 TOWNSHIP, RICHLAND COUNTY, OHIO
 DATE: MAY 26, 2005 SCALE: 1"=500'
 ALANMILLER06.DWG

W-313

SEILER & CRAIG SURVEYING, INC.

*Douglas C. Seiler, PS & Chad F. Craig, PS
52 1/2 North Main Street
Mansfield, Ohio 44902
419-525-3644 Fax 419-525-3696
www.seilerandcraig.com*

**SURVEY DESCRIPTION
PARCEL "A"**

**PART OF THE SE QUARTER SECTION 18
AND PART OF THE NE QUARTER SECTION 19
MONROE TOWNSHIP,
RICHLAND COUNTY, OHIO**

Situated in the Township of Monroe, County of Richland, State of Ohio and being a part of the Southeast Quarter of Section 18 and a part of the Northeast Quarter of Section 19, of Township 22 North, Range 17 West, and being more particularly described as follows:

Beginning for the same at an iron pin found and accepted as marking the southwest corner of the Southeast Quarter of Section 18, the same being the northwest corner of the Northeast Quarter of Section 19; Thence, North 00 degrees 51 minutes 56 seconds East with the west line of Section 18, a distance of 2711.56 feet to an iron pin found and accepted as marking the northwest corner of said section;

Thence, South 88 degrees 23 minutes 53 seconds East with the north line of said section, a distance of 1339.00 feet to an iron pin set;

Thence, South 01 degree 36 minutes 07 seconds West a distance of 2695.77 feet to an iron pin set on the south line of said section;

Thence, South 89 degrees 04 minutes 55 seconds East with said south line, a distance of 80.43 feet to an iron pin found;

Thence, South 22 degrees 05 minutes 31 seconds West passing through an iron pin found for reference at 1953.99 feet, a total distance of 1983.99 feet to a point in the centerline of Pleasant Valley Road (C.H. 303);

Thence, North 61 degrees 43 minutes 22 seconds West with said centerline a distance of 75.44 feet to a point, said point referenced by an iron pin found for reference on a bearing of North 22 degrees 05 minutes 31 seconds East and at a distance of 30.00 feet;

Thence, North 22 degrees 05 minutes 31 seconds East passing through said iron pin, a total distance of 1847.51 feet to an iron pin found;

Thence, North 30 degrees 34 minutes 32 seconds West a distance of 108.59 feet to an iron pin found on the north line of Section 19, the same being the south line of Section 18;

Thence, North 89 degrees 04 minutes 55 seconds West with said section line, a distance of 1211.66 feet to the place of beginning, containing 85.51 acres of which 82.03 acres are located within the Southeast Quarter of Section 18 and 3.48 acres are located within the Northeast Quarter of Section 19 according to survey by Chad F. Craig P.S. #8195 for Seiler & Craig Surveying, Inc. on May 26, 2006.

Iron pins set are 5/8" rods with caps stamped "SEILER AND CRAIG INC".

Bearings are based on survey F-3-353 on file at the Richland County Tax Map Office and are intended to be used for angular determination only.

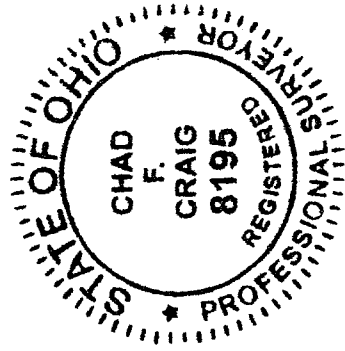

Chad F. Craig

Chad F. Craig P.S.#8195
for Seiler & Craig Surveying, Inc.

NEW SPLIT
RICHLAND COUNTY
TAX MAP OFFICE
M.C. 6-13-06
INITIAL DATE

NEW SURVEY
OF EXISTING PARCEL
RICHLAND COUNTY
TAX MAP OFFICE
M.C. 6-13-06
INITIAL DATE

SEILER & CRAIG SURVEYING, INC.

Douglas C. Seiler, PS & Chad F. Craig, PS
52 1/2 North Main Street
Mansfield, Ohio 44902
419-525-3644 Fax 419-525-3696
www.seilerandcraig.com

**SURVEY DESCRIPTION
PARCEL "B"**

PART OF THE SE QUARTER SECTION 18
MONROE TOWNSHIP,
RICHLAND COUNTY, OHIO

Situated in the Township of Monroe, County of Richland, State of Ohio and being a part of the Southeast Quarter of Section 18, of Township 22 North, Range 17 West, and being more particularly described as follows:

Beginning for the same at an iron pin found and accepted as marking the southeast corner of said quarter section; Thence, North 01 degree 15 minutes 40 seconds East with the east line of said quarter, a distance of 2679.64 feet to an iron pin found and accepted as marking the northeast corner of said quarter section;

Thence, North 88 degrees 23 minutes 53 seconds West with the north line of said quarter, a distance of 1338.90 feet to an iron pin set;

Thence, South 01 degree 36 minutes 07 seconds West a distance of 2695.77 feet to an iron pin set on the south line of said quarter;

Thence, South 89 degrees 04 minutes 55 seconds East with said south line, passing through an iron pin found for reference at 80.43 feet, a total distance of 1354.93 feet to the place of beginning, containing 83.10 acres according to survey by Chad F. Craig P.S. #8195 for Seiler & Craig Surveying, Inc. on May 26, 2006.

Iron pins set are 5/8" rods with caps stamped "SEILER AND CRAIG INC".

Bearings are based on survey F-3-353 on file at the Richland County Tax Map Office and are intended to be used for angular determination only.

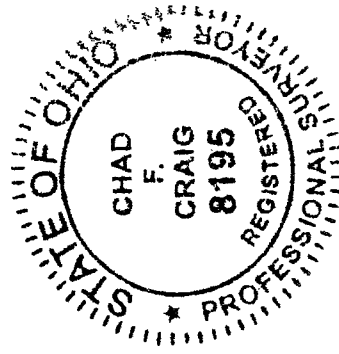

NEW SURVEY
OF EXISTING PARCEL
RICHLAND COUNTY
TAX MAP OFFICE

Mib 6-13-06
INITIAL DATE

Chad F. Craig

Chad F. Craig P.S. #8195
for Seiler & Craig Surveying, Inc.