

N

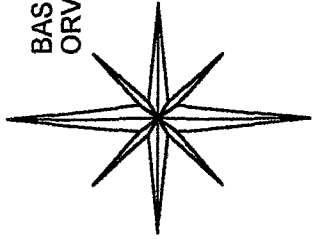

BASIS OF BEARINGS:  
ORV 201 PG. 445

NORTHEAST QUARTER  
SECTION 18 T-21 R-19  
SPRINGFIELD TOWNSHIP  
RICHLAND COUNTY, OHIO

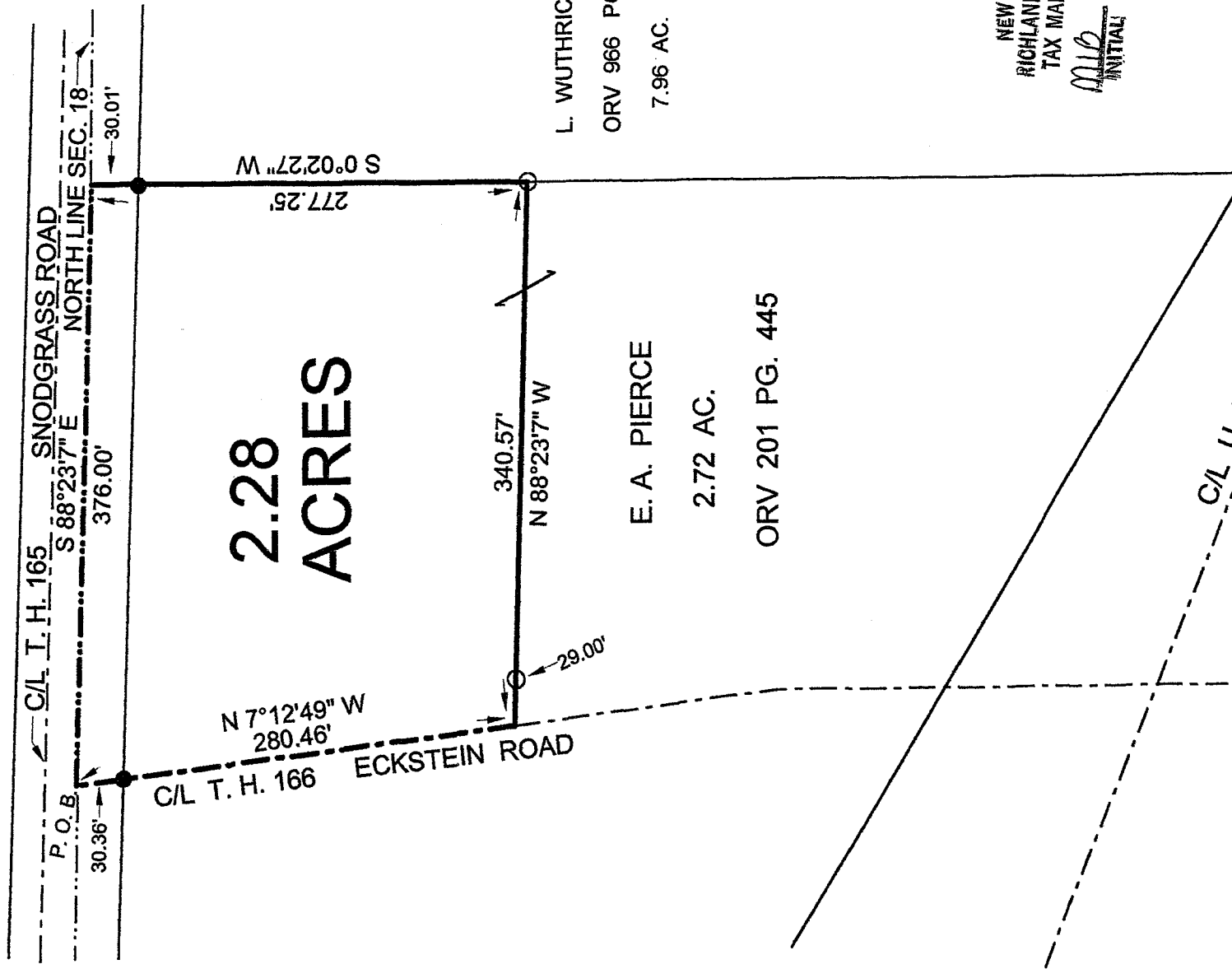

2.28  
ACRES

E. A. PIERCE  
2.72 AC.  
ORV 201 PG. 445

L. WUTHRICH  
ORV 966 PG. 588  
7.96 AC.

NEW SPLIT  
RICHLAND COUNTY,  
TAX MAP OFFICE  
MID 6-13-06  
INITIAL DATE

*Kevin Fleming  
Springfield Township  
Survey Director  
June 9, 2006*

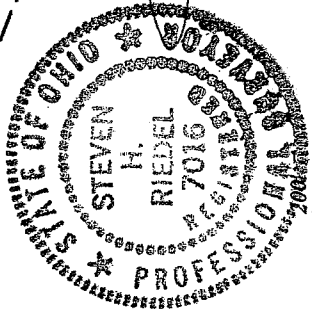

- LEGEND:
- - 5/8 INCH REBAR W/CAP STAMPED "PS 7016" SET
  - - EXISTING IRON PIN

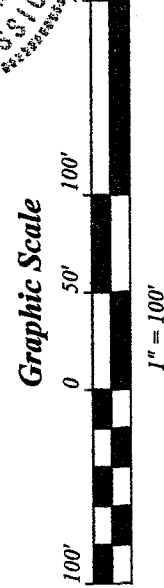

STEVEN H. RIEDEL  
OHIO SURVEYOR 7016  
MAY 26, 2006  
RSP18NE

W-312

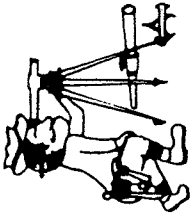

Phone (419) 683-1951

# Riedel Land Surveying Company

712 N. Henry St.  
Crestline, Ohio 44827

May 29, 2006

E. A. Pierce Property (2.28 acres)  
rsp18ned

Revised: June 07, 2006

Situated in the Township of Springfield, County of Richland, State of Ohio and being part of the Northeast quarter of Section 18, T-21, R-19 and being more fully described as follows:

Beginning at the intersection of the centerline of Township Highway 166 (Eckstein Road) with the North line of Section 18 (an existing iron pin being South 07 deg. 12 min. 49 sec. East and 30.36 feet from this point);

thence running South 88 deg. 23 min. 07 sec. East along the North line of Section 18 for 376.00 feet;

thence turning and running South 00 deg. 02 min. 27 sec. West (passing an existing iron pin at 30.01 feet) for a total distance of 277.25 feet to a 5/8 inch rebar set;

thence turning and running North 88 deg. 23 min. 07 sec. West (passing a 5/8 inch rebar set at 311.57 feet) for a total distance of 340.57 feet to the centerline of Township Highway 166;

thence turning and running North 07 deg. 12 min. 49 sec. West (passing an existing iron pin at 250.10 feet) for a total distance of 280.46 feet to the place of beginning.

All 5/8 inch rebars set have a plastic cap stamped "PS 7016".

The above described parcel has a calculated area of 2.28 acres of land according to a survey made on May 26, 2006 by Steven H. Riedel, Ohio surveyor 7016.

Prior Deed: Official Record Volume 201 page 445

Basis of bearings: Official Record Volume 201 page 445

NEW SPLIT  
RICHLAND COUNTY.  
TAX MAP OFFICE

MLB  
INITIAL

6-13-06  
DATE