

W-310

PLAT OF SURVEY FOR DENNIS & RUTH OWENS

LEGEND:

- ▲ - P.K. NAIL FOUND
- △ - P.K. NAIL SET "MAG"
- - RAILROAD SPIKE FOUND
- - RAILROAD SPIKE SET
- - FENCE POST FOUND
- - IRON PIN FOUND
- - IRON PIN SET - CAPPED
- - BLUNK 6320 "

SECTION 21 LOT # ~
 TOWNSHIP ZI CITY / VILLAGE _____
 RANGE 1B MADISON TOWNSHIP
 QUARTER NW RICHLAND COUNTY, OHIO

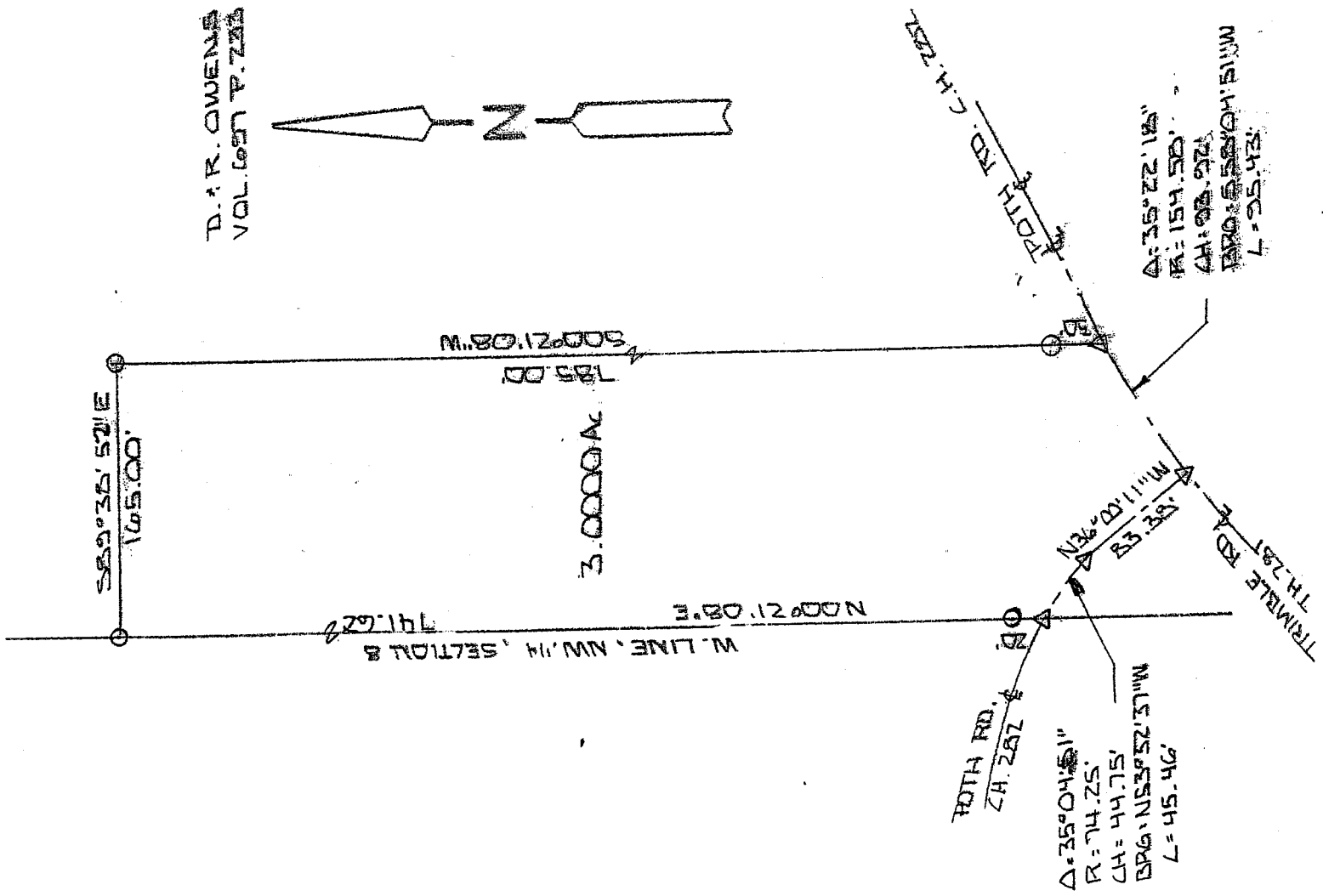

NEW SPLIT
 RICHLAND COUNTY
 TAX MAP OFFICE
 INITIAL DATE
 MGB 692

6-7-06



Larry G. Blunk

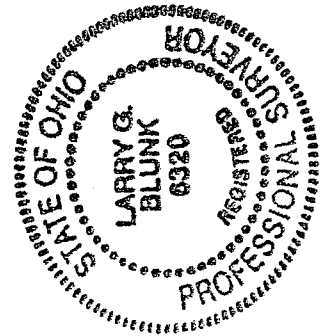

BASIS OF BEARINGS: BEARINGS ARE TO AN ASSUMED AZIMUTH A
 ARE USED TO DENOTE ANGLES ONLY.

I HEREBY CERTIFY THAT THE ABOVE PLAT AND THE
 FIELD SURVEY IT REPRESENTS ARE TRUE TO THE
 BEST OF MY KNOWLEDGE

Larry G. Blunk
 LARRY G. BLUNK

PROFESSIONAL SURVEYOR # 6320

MAR 17 2006
 DATE

**DESCRIPTION
FOR
DENNIE AND RUTH OWENS**

Located in the Township of Madison, County of Richland, State of Ohio and being a part of the Northwest Quarter of Section 8, Township 21, Range 18 and more particularly described as follows:

Beginning at a mag nail set on the west line of the Northwest Quarter of Section 8 with its intersection with the centerline of Poth Rd. C.H. 282.

Thence N 00 degrees 21' 08" E along the west line of the Northwest Quarter of Section 8 passing thru an iron pin set at 20.00 feet a total distance of 741.62 feet to an iron pin set.

Thence S 89 degrees 38' 52" E a distance of 165.00 feet to an iron pin set.

Thence S 00 degrees 21' 08" W passing thru an iron pin set at 755.00 feet a total distance of 785.00 feet to a mag nail set in the centerline of Poth Rd. C.H. 282.

Thence southwesterly along the centerline of Poth Rd. C.H. 282 and on a curve to the left, said curve having a delta of 35 degrees 22' 18", a radius of 154.58 feet, a chord distance of 93.92 feet and a chord bearing of S 58 degrees 04' 51" W, an arc distance of 95.43 feet to a mag nail set.

Thence N 36 degrees 00' 11" W along the centerline of Poth Rd. C.H. 282 a distance of 83.38 feet to a mag nail set.

Thence northwesterly along the centerline of Poth Rd. C.H. 282 and on a curve to the left, said curve having a delta of 35 degrees 04' 51", a radius of 74.25 feet, a chord distance of 44.75 feet and a chord bearing of N 53 degrees 32' 37" W, an arc distance of 45.46 feet to the place of beginning and containing 3.0000 acres more or less but subject to all legal highways also all easements of record.

Basis of Bearings: Bearings are to an assumed azimuth and are used to denote angles only.

Larry G. Blunk
Larry G. Blunk, P.S. 6320
May 12, 2006
6-7-07
L. Blunk

NEW SPLIT
RICHLAND COUNTY
TAX MAP OFFICE
MJB INITIAL
6-9-07 DATE

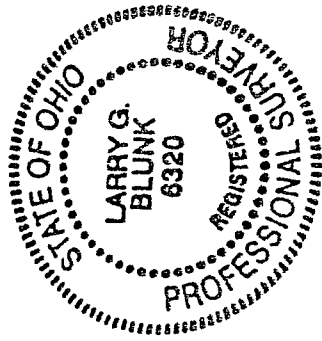

W-310