

SURVEY FOR OMNISOURCE CORPORATION

PART OF
THE NE. 1/4 SEC. 8 &
PART OF THE NW. 1/4 SEC. 9,
T-21, R-18, MADISON TWP.
RICHLAND CO., OHIO

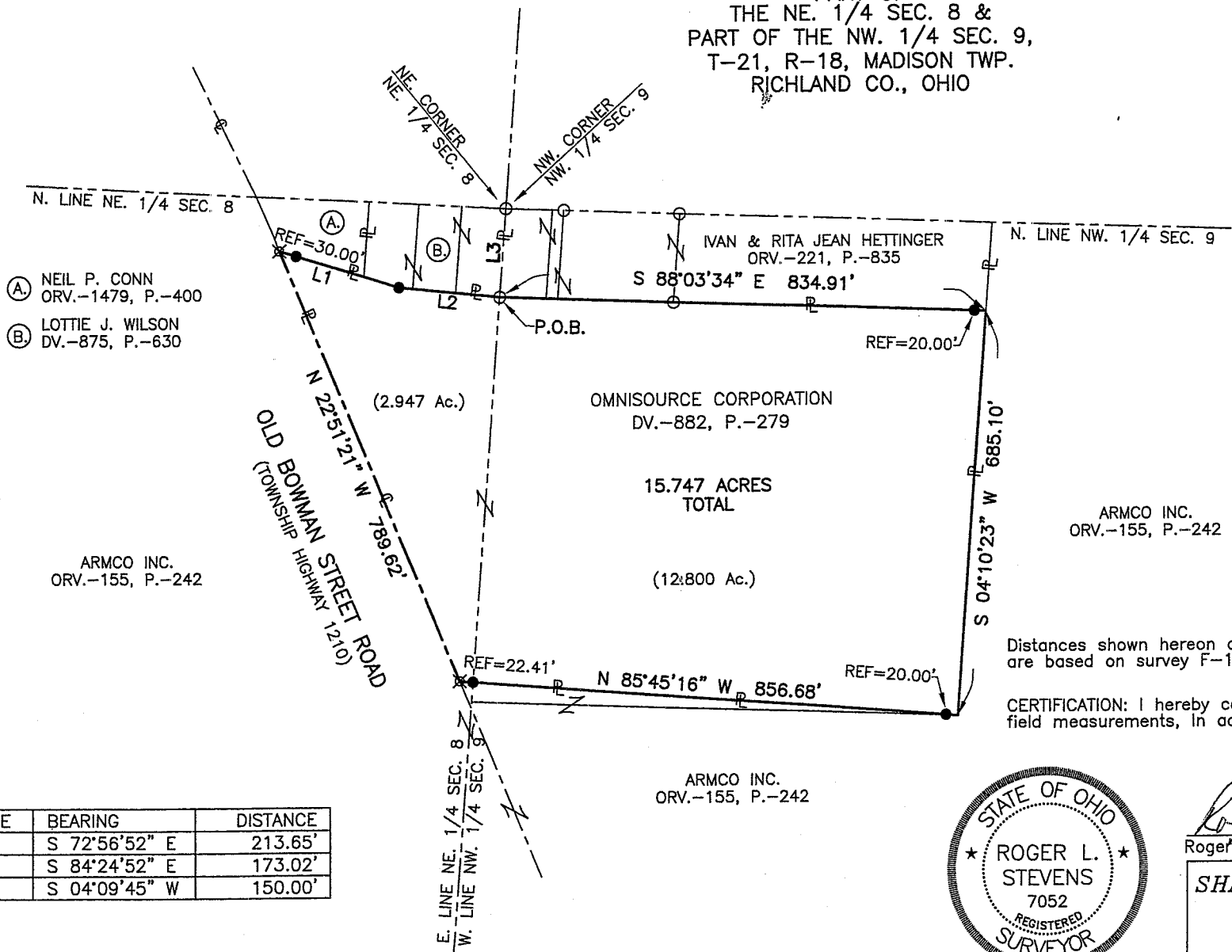
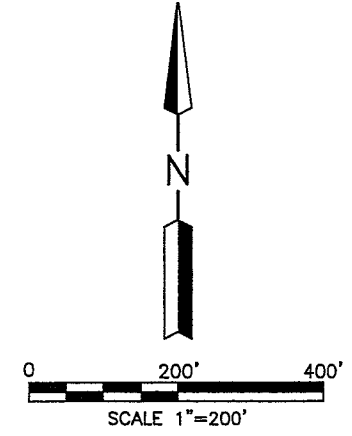

- (A) NEIL P. CONN
ORV.-1479, P.-400
- (B) LOTTIE J. WILSON
DV.-875, P.-630

- LEGEND
- C. CALCULATED
 - M. MEASURED
 - D. DEED
 - IRON PIN FOUND
 - ⊗ SURVEY SPIKE SET
 - IRON PIN SET, 5/8" DIA. ROD WITH PLASTIC CAP STAMPED "S.J.L,INC."

NEW SURVEY
OF EXISTING PARCEL
RICHLAND COUNTY
TAX MAP OFFICE

MJB *6-8-06*
INITIAL DATE

ARMCO INC.
ORV.-155, P.-242

Distances shown hereon are expressed in feet and decimal parts thereof, bearings are based on survey F-1-64 by Douglas C. Seiler dated January 7, 1993.

CERTIFICATION: I hereby certify that the foregoing survey was prepared from actual field measurements, in accordance with Chapter 4733-37, Ohio Administration Code.

LINE	BEARING	DISTANCE
L1	S 72°56'52" E	213.65'
L2	S 84°24'52" E	173.02'
L3	S 04°09'45" W	150.00'

ARMCO INC.
ORV.-155, P.-242



Roger L. Stevens
Roger L. Stevens, P.S. #7052 Date 5-24-06 SM-1872

**SHAFFER, JOHNSTON, LICHTENWALTER
& ASSOCIATES, INC.**

CONSULTING ENGINEERS - SURVEYORS
MANSFIELD OHIO WOOSTER

W-306

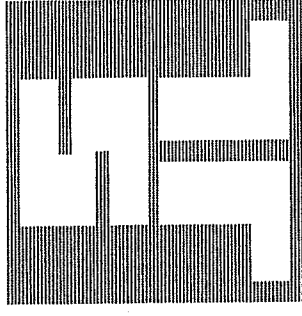

**SHAFFER, JOHNSTON, LICHTENWALTER
& ASSOCIATES, INC.**
ENGINEERS & SURVEYORS

May 24, 2006

**SURVEY DESCRIPTION
FOR
OMNISOURCE CORPORATION**

15.747 Acres

Situated in the City of Mansfield, County of Richland, State of Ohio, and being a part of the Northwest Quarter of Section 9, and being a part of the Northeast Quarter of Section 8, of Township 21 North, Range 18 West, and being more particularly described as follows:

Commencing at an iron pin found and accepted as marking the northwest corner of said northwest quarter, the same being the northeast corner of said northeast quarter;

Thence, S 04° 09' 45" W, 150.00 feet with the west line of said northwest quarter and the east line of said northeast quarter to an iron pin found in the southwest corner of lands transferred to Ivan & Rita Jean Hettinger in official record Volume: 221, Page: 835, the place of beginning of the parcel herein described;

Thence, S 88° 03' 34" E, 834.91 feet to a point marking the southeast corner of said Hettinger parcel, the same being a point on the west line of lands transferred to Armco Inc. in official record Volume: 155, Page: 242 and passing through an iron pin set at 814.91 feet;

Thence, S 04° 10' 23" W, 685.10 feet with said west line to a point;

Thence, N 85° 45' 16" W, 856.68 feet with a north line of said Armco land to a survey spike set in the centerline of Old Bowman Street Road (Township Highway 1210) and passing through iron pins set at 20.00 feet and at 834.27 feet;

Thence, N 22° 51' 21" W, 789.62 feet with said centerline to a survey spike set marking the southwest corner of lands transferred to Neil P. Conn in official record Volume: 1479, Page: 400;

Thence, S 72° 56' 52" E, 213.65 feet with the southerly line of said Conn parcel and the southerly line of a parcel transferred to Lottie J. Wilson in deed Volume: 875, Page: 630, to an iron pin set marking an existing corner of said Wilson lands and passing through an iron pin set at 30.00 feet;

Thence, S 84° 24' 52" E, 173.02 with the south line of said Wilson tract to the place of beginning, containing a total of 15.747 acres, more or less, of which 2.947 acres are in the northeast quarter of Section 8, and 12.800 acres are in the northwest quarter of Section 9, and subject to all legal highways and easements of record.

Bearings are based on survey F-1-64 by Douglas C. Seiler dated January 7, 1993.

All iron pins set are 5/8" diameter reinforcing rod with plastic cap stamped "S.J.L., INC."

The intent of this instrument is to describe in greater detail the premises transferred by deed Volume: 882, Page: 279.

According to a survey made in May 2006 by Roger L. Stevens, Ohio Registered Surveyor No. 7052 for Shaffer, Johnston, Lichtenwalter and Associates, Inc..

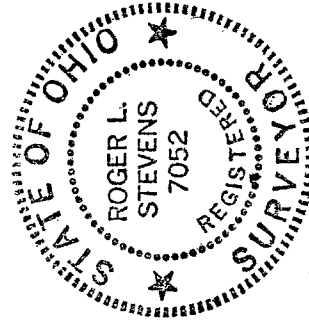

Roger L. Stevens
Roger L. Stevens
Registered Surveyor No. 7052
SM-1872

NEW SURVEY
OF EXISTING PARCEL
RIGHLAND COUNTY
TAX MAP OFFICE
INITIAL MLB DATE 6-8-06