

W-304

# SURVEY FOR SHAWN WILSON

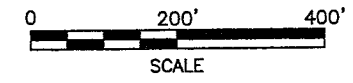
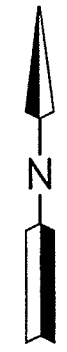
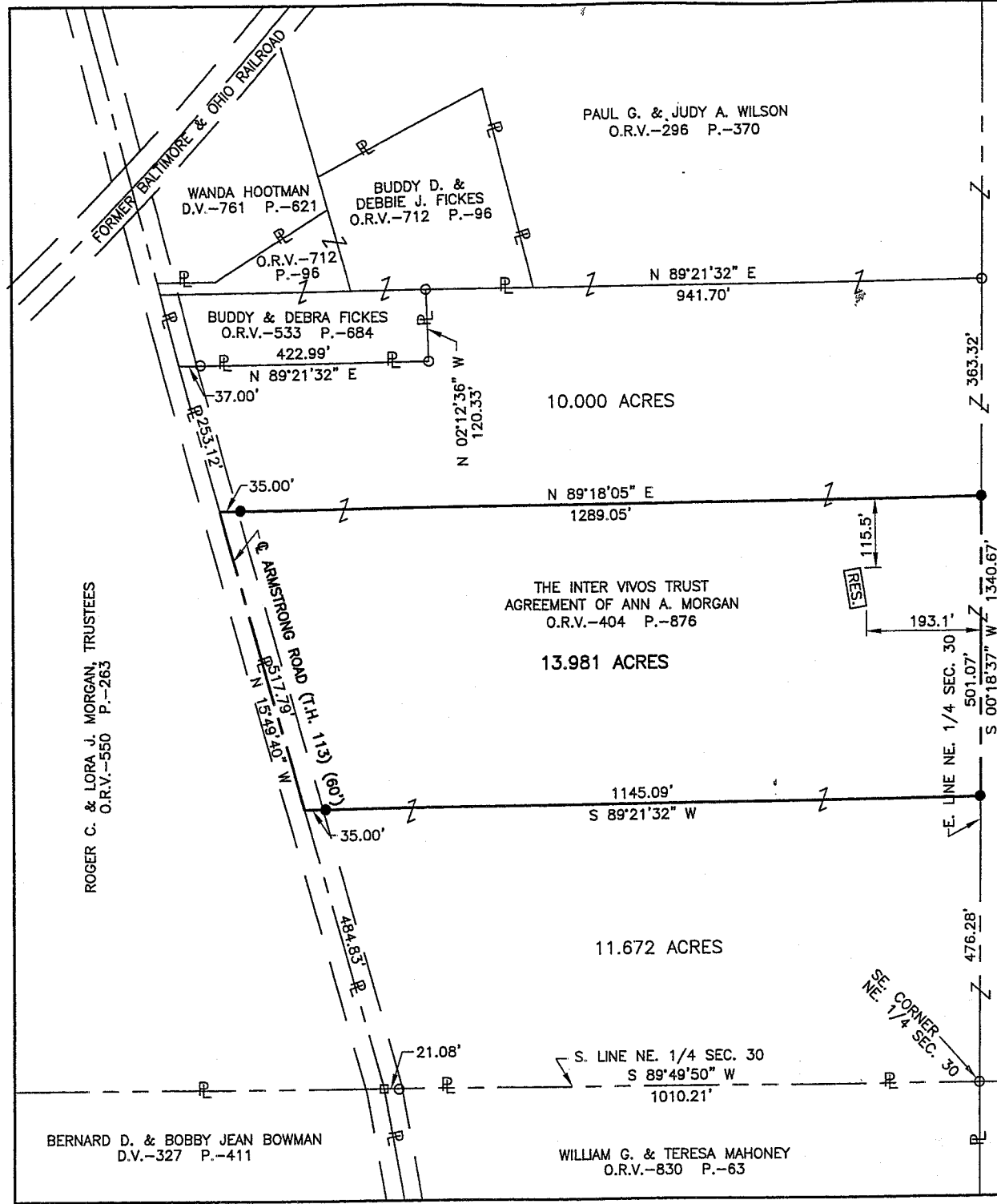

### LEGEND

- IRON PIN FOUND
- RAILROAD SPIKE FOUND
- IRON PIN SET, 5/8" DIA. ROD WITH PLASTIC CAP STAMPED "STEVENS 7052"

NEW SPLIT  
 RICHLAND COUNTY  
 TAX MAP OFFICE  
*Mib* 6-7-06  
 INITIAL DATE

PART OF THE NE. 1/4 OF  
 SEC. 30, T-21, R-17,  
 WORTHINGTON TWP.,  
 RICHLAND CO., OHIO.



*Roger L. Stevens*  
 Roger L. Stevens, P.S. #7052 Date 6-05-06 SM-1544

Distances shown hereon are expressed in feet and decimal parts thereof, bearings are to an assumed meridian and are used to express angles only.

CERTIFICATION: I hereby certify that the foregoing survey was prepared from actual field measurements, in accordance with Chapter 4733-37, Ohio Administration Code.

Roger L. Stevens

June 6, 2006

**SURVEYOR'S DESCRIPTION FOR  
SHAWN WILSON**

**13.981 Acres**

Situated in the Township of Worthington, County of Richland, State of Ohio, being part of the Northeast Quarter of Section 30, Township 21, Range 17 and being more particularly described as follows:

**Commencing** at an iron pin found in the southeast corner of said Northeast Quarter;

Thence N 00° 18' 37" E, 476.28 feet along the east line of said Northeast Quarter to an iron pin set, said iron pin being the true place of beginning;

Thence with the following **FOUR** courses:

- 1) **S 89° 21' 32" W, 1,145.09 feet** to a point being in the centerline of Armstrong Road (T.H. 113) and passing through an iron pin set at 1,110.09 feet;
- 2) **N 15° 49' 40" W, 517.79 feet** along said centerline of Armstrong Road to a point;
- 3) **N 89° 18' 05" E, 1,289.05 feet** to an iron pin set in the east line of Northeast Quarter and passing through an iron pin set at 35.00 feet;
- 4) **S 00° 18' 37" W, 501.07 feet** along said east line of said Northeast Quarter to the true place of beginning and containing **13.981 acres**, more or less, and subject to all legal highways and easements of record.

Bearings are to an assumed meridian and are used to express angles only.

All iron pins set are 5/8" diameter reinforcing rod with plastic cap stamped "STEVENS 7052".

According to a survey made in June 2006 by Roger L. Stevens, Ohio Registered Surveyor No. 7052.

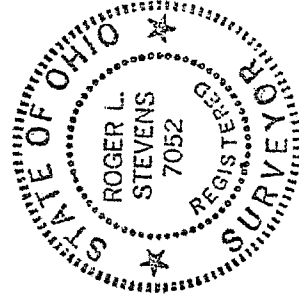

*Roger L. Stevens*

Roger L. Stevens  
Registered Surveyor No. 7052  
SMI544A18

NEW SPLIT  
 RICHLAND COUNTY  
 TAX MAP OFFICE  
*MLB* 6-7-06  
 INITIAL DATE