

LEGEND

- IRON PIN FOUND
- ⊙ DRILL HOLE, SET
- ⊗ 5/8" IRON PIN SET WITH CAP STAMPED "SEILER AND CRAIG, INC."

NOTED



Bearings are based on an assumed meridian and are intended to be used for angular determination only.



Scale: 1" = 30'

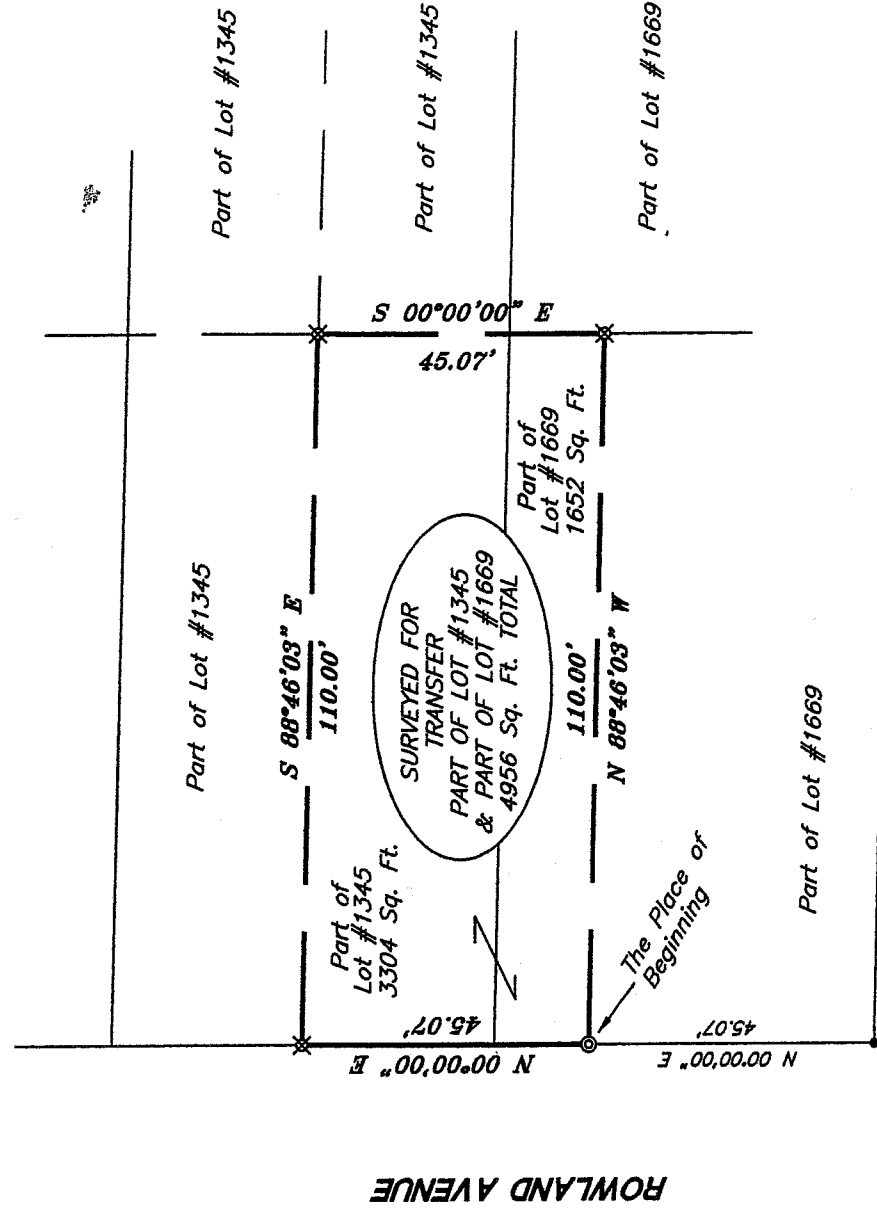

SHERMAN AVENUE

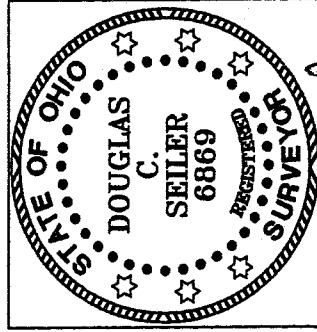

Douglas C. Seiler

SURVEY BY: DOUGLAS C. SEILER P.S. #6869
 for SEILER & CRAIG SURVEYING INC.
 52-1/2-NORTH MAIN STREET
 MANSFIELD, OHIO 44902
 (419) 525-3644
 FAX (419) 525-3696

NEW SURVEY
 OF EXISTING PARCEL
 RICHLAND COUNTY
 TAX MAP OFFICE

INITIAL: MD DATE: 6-7-06

SURVEY PLAT

THE RICHARD W. DAVIS TRUST

Pt. Lot #1669 & Pt. Lot #1345
 City of Mansfield
 Ohio

Date: May 30, 2006 Scale: 1" = 30'

112rowland.asc/.dwg

SEILER & CRAIG SURVEYING, INC.

Douglas C. Seiler, PS & Chad F. Craig, PS
52 1/2 North Main Street
Mansfield, Ohio 44902
419-525-3644 Fax 419-525-3696
www.seilerandcraig.com

SURVEY DESCRIPTION

PART OF LOT #1345, and
PART OF LOT #1669
CITY OF MANSFIELD, OHIO

Situated in the City of Mansfield, County of Richland, State of Ohio and being known as a part of Lot #1345 and a part of Lot #1669 of the consecutively numbered lots in said city, the entire tract being more particularly described as follows:

Commencing at an iron pin found and accepted as marking the southwest corner of said Lot #1669; Thence, North 00 degrees 00 minutes 00 seconds East with the east line of Rowland Avenue, a distance of 45.07 feet to a drill hole set in concrete, said drill hole being the place of beginning of the parcel herein described;

Thence, continuing North 00 degrees 00 minutes 00 seconds East with said west line, a distance of 45.07 feet to an iron pin set;

Thence, South 88 degrees 46 minutes 03 seconds East a distance of 110.00 feet to an iron pin set;

Thence, South 00 degrees 00 minutes 00 seconds East a distance of 45.07 feet to an iron pin set;

Thence, North 88 degrees 46 minutes 03 seconds West a distance of 110.00 feet to the place of beginning, containing a total of 4956 square feet, of which 3304 square feet are located within part of said Lot #13455, and 1652 square feet are located within part of said Lot #1669, according to survey by Douglas C. Seiler, Professional Surveyor #6869 for Seiler and Craig Surveying, Inc., on May 30, 2006.

Iron pins set are 5/8" rods with caps stamped "SEILER AND CRAIG, INC."

Bearings are based on an assumed meridian and are intended to be used for angular determination only.

NEW SURVEY
OF EXISTING PARCEL
RICHLAND COUNTY
TAX MAP OFFICE

ms 6-7-06
INITIAL DATE

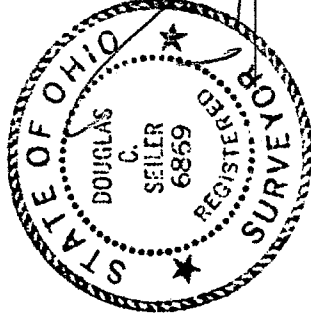

Douglas C. Seiler
Douglas C. Seiler PS #6869
for Seiler & Craig Surveying, Inc.