

# PLAT OF SURVEY FOR SHIMLEY MAFFETT

**LEGEND:**

- ▲ - P.K. NAIL FOUND
- △ - P.K. NAIL SET "MAG"
- - RAILROAD SPIKE FOUND
- - RAILROAD SPIKE SET
- - FENCE POST FOUND
- - IRON PIN FOUND
- - IRON PIN SET - CAPPED
- - BLUNK 6320 "

SECTION 3 LOT # ~  
 TOWNSHIP ZZ CITY / VILLAGE \_\_\_\_\_  
 RANGE 17 MONROE TOWNSHIP \_\_\_\_\_  
 QUARTER NE RIGHLAND COUNTY, OHIO \_\_\_\_\_

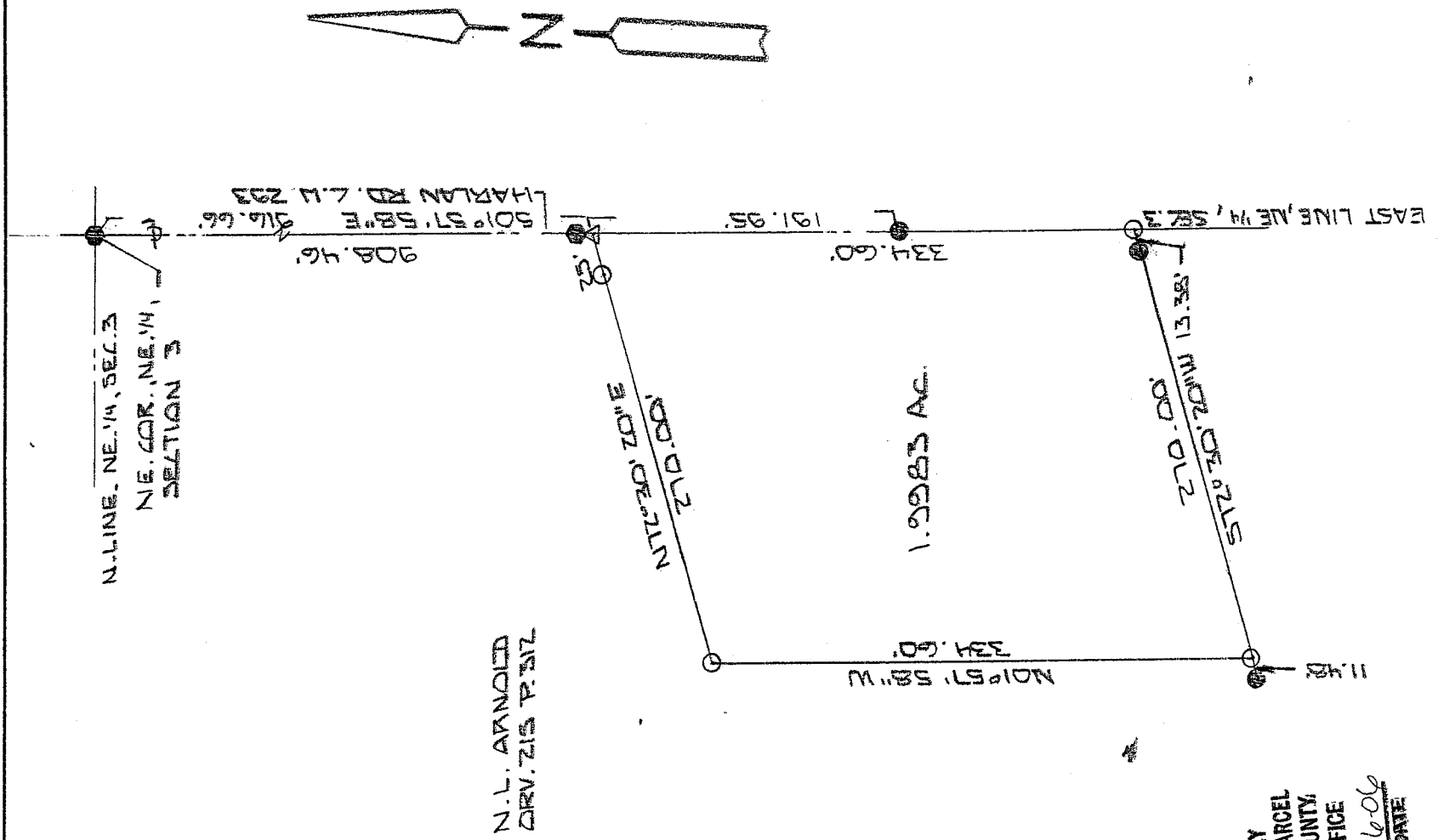

NEW SURVEY  
 OF EXISTING PARCEL  
 OF RIGHLAND COUNTY,  
 TAX MAP OFFICE  
 INITIAL MB DATE 6-6-06

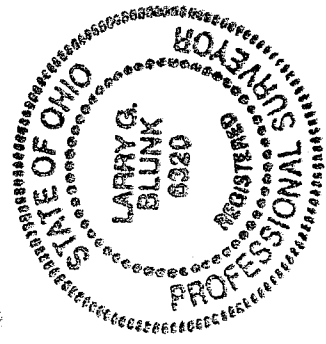

BASIS OF BEARINGS: SURVED BY R. L. STEVENS 2-21-01

I HEREBY CERTIFY THAT THE ABOVE PLAT AND THE FIELD SURVEY IT REPRESENTS ARE TRUE TO THE BEST OF MY KNOWLEDGE

*Larry G. Blunk*  
 LARRY G. BLUNK  
 PROFESSIONAL SURVEYOR # 6320

DATE JUNE 1 2006  
 W-302

**DESCRIPTION  
FOR  
SHIRLEY MAFFETT**

Located in the Township of Monroe, County of Richland, State of Ohio and being a part of the Northeast Quarter of Section 3, Township 22, Range 17 and more particularly described as follows:

Beginning at a railroad spike found in the Northeast Corner of the Northeast Quarter of Section 3.

Thence S 01 degrees 57' 58" E along the east line of the Northeast Quarter of Section 3, said line also being the centerline of Harlan Rd. C.H. 293, passing thru a railroad spike found at 908.46 feet a total distance of 916.66 feet to a mag nail set and the True Place of Beginning.

Thence continuing S 01 degrees 57' 58" E along the east line of the Northeast Quarter of Section 3 passing thru an iron pin found at 191.95 feet a total distance of 334.60 feet to an iron pin set.

Thence S 72 degrees 30' 20" W passing thru an iron pin found at 13.38 feet a total distance of 270.00 feet to an iron pin set.

Thence N 01 degrees 57' 58" W a distance of 334.60 feet to an iron pin set.

Thence N 72 degrees 30' 20" E passing thru an iron pin set at 245.00 feet a total distance of 270.00 feet to the True place of Beginning and containing 1.9983 acres more or less but subject to all legal highways also all easements of record.

Basis of Bearings: Survey by R.L. Stevens, 2-21-01.

*Larry G. Blunk*  
Larry G. Blunk, P.S. 6320  
June 1, 2006

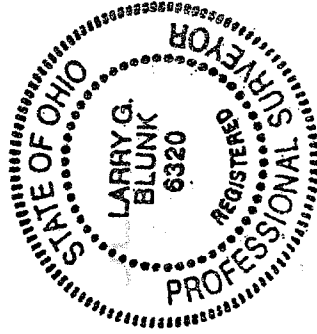

NEW SURVEY  
OF EXISTING PARCEL  
RICHLAND COUNTY  
TAX MAP OFFICE  
MWB 6-6-06  
INITIAL DATE