

SURVEY FOR PAUL WILSON

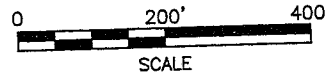
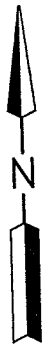

LEGEND

- IRON PIN FOUND
- RAILROAD SPIKE FOUND
- IRON PIN SET, 5/8" DIA. ROD WITH PLASTIC CAP STAMPED "STEVENS 7052"

NEW SURVEY  
OF EXISTING PARCEL  
RICHLAND COUNTY  
TAX-MAP OFFICE  
MLO 6-1-06  
INITIAL DATE



PART OF THE NE. 1/4 OF  
SEC. 30, T-21, R-17,  
WORTHINGTON TWP.,  
RICHLAND CO., OHIO.

*Roger L. Stevens*  
Roger L. Stevens, P.S. #7052 Date 5-23-06 SM-1544

Distances shown hereon are expressed in feet and decimal parts thereof, bearings are to an assumed meridian and are used to express angles only.

CERTIFICATION: I hereby certify that the foregoing survey was prepared from actual field measurements, in accordance with Chapter 4733-37, Ohio Administration Code.

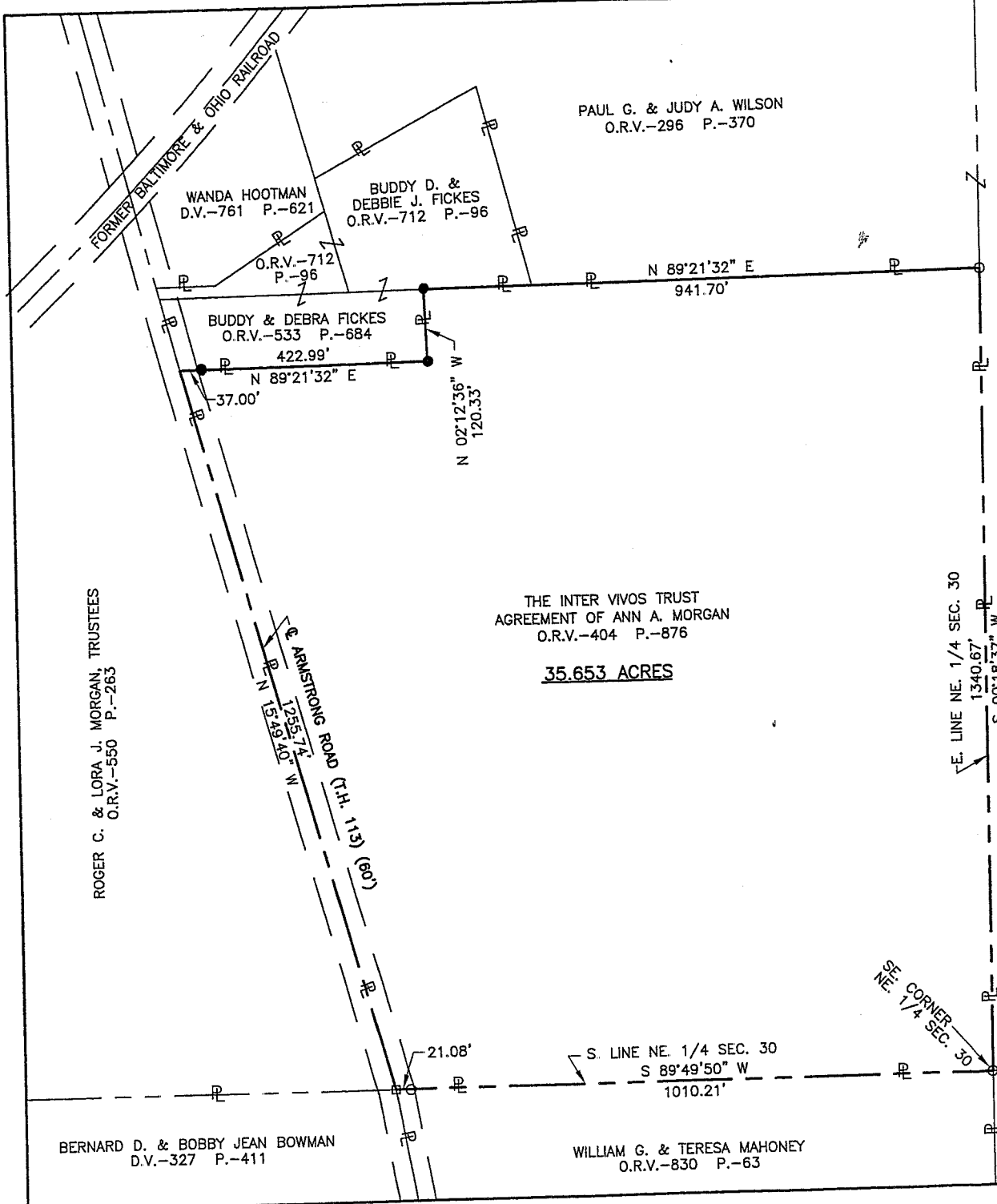

ROGER C. & LORA J. MORGAN, TRUSTEES  
O.R.V.-550 P.-263

BERNARD D. & BOBBY JEAN BOWMAN  
D.V.-327 P.-411

THE INTER VIVOS TRUST  
AGREEMENT OF ANN A. MORGAN  
O.R.V.-404 P.-876

35.653 ACRES

WILLIAM G. & TERESA MAHONEY  
O.R.V.-830 P.-63

PAUL G. & JUDY A. WILSON  
O.R.V.-296 P.-370

WANDA HOOTMAN  
D.V.-761 P.-621

BUDDY D. &  
DEBBIE J. FICKES  
O.R.V.-712 P.-96

BUDDY & DEBRA FICKES  
O.R.V.-533 P.-684

O.R.V.-712  
P.-96

N 89°21'32" E

N 89°21'32" E  
941.70'

N 02°12'36" W  
120.33'

37.00'

ARMSTRONG ROAD (T.H. 113) (60')  
N 15°49'40" W  
1549.40'  
N 125°17'4" W  
1255.74'

S. LINE NE. 1/4 SEC. 30  
S 89°49'50" W  
1010.21'

E. LINE NE. 1/4 SEC. 30  
1340.67'  
S 00°18'37" W

SE CORNER  
NE. 1/4 SEC. 30

21.08'

W-295

Roger L. Stevens

May 23, 2006

**SURVEYOR'S DESCRIPTION FOR  
PAUL WILSON**

**35.653 ACRES**

Situated in the Township of Worthington, County of Richland, State of Ohio, being part of the Northeast Quarter of Section 30, Township 21, Range 17 and being more particularly described as follows:

**Beginning** at an iron pin found in the southeast corner of said Northeast Quarter;

Thence with the following **SIX** courses:

- 1) **S 89° 49' 50" W, 1,010.21 feet** along the south line of said Northeast Quarter to a railroad spike found in the centerline of Armstrong Road (T.H. 113) and passing through an iron pin found at 989.13 feet;
- 2) **N 15° 49' 40" W, 1,255.74 feet** along said centerline of Armstrong Road to a point being the southwesterly corner of a parcel of land conveyed to Buddy and Debra Fickes by official records volume 533, page 684;
- 3) **N 89° 21' 32" E, 422.99 feet** along the south line of said land of Buddy Debra Fickes to an iron pin set in the southeast corner of said land and passing through an iron pin set at 37.00 feet;
- 4) **N 02° 12' 36" W, 120.33 feet** along the east line of said land of Buddy D. Fickes to an iron pin set in the northeast corner of said land, said iron pin also being in the south line of a parcel of land conveyed to Buddy D. and Debbie J. Fickes by official records volume 712, page 96;
- 5) **N 89° 21' 32" E, 941.70 feet** along said south line of said land of Buddy D. and Debbie J. Fickes and along the south line of a parcel of land conveyed to Paul G. and Judy A. Wilson by official records volume 296, page 370 to an iron pin found in the southeast corner of said land of Paul G. and Judy A. Wilson, said iron pin also being in the east line of Northeast Quarter;
- 6) **S 00° 18' 37" W, 1,340.67 feet** along said east line of said Northeast Quarter to the **place of beginning** and containing **35.653 acres**, more or less, and subject to all legal highways and easements of record.

Bearings are to an assumed meridian and are used to express angles only.

All iron pins set are 5/8" diameter reinforcing rod with plastic cap stamped "STEVENS 7052".

According to a survey made in May 2006 by Roger L. Stevens, Ohio Registered Surveyor No. 7052.



*Roger L. Stevens*  
 Roger L. Stevens  
 Registered Surveyor No. 7052  
 SM1544A17

NEW SURVEY  
 OF EXISTING PARCEL  
 RICHLAND COUNTY  
 TAX MAP OFFICE

MLP 6-1-06  
 INITIAL DATE