

W-288

PLAT OF SURVEY FOR ARIC VIERS

LEGEND:

- ▲ - P.K. NAIL FOUND
 - △ - P.K. NAIL SET "MAG"
 - - RAILROAD SPIKE FOUND
 - - RAILROAD SPIKE SET
 - - FENCE POST FOUND
 - - IRON PIN FOUND
 - - IRON PIN SET - CAPPED
- BLUNK 6320 "

SECTION 22 LOT #
 TOWNSHIP 22 CITY / VILLAGE
 RANGE 19 JACKSON TOWNSHIP
 QUARTER NW RICHLAND COUNTY, OHIO

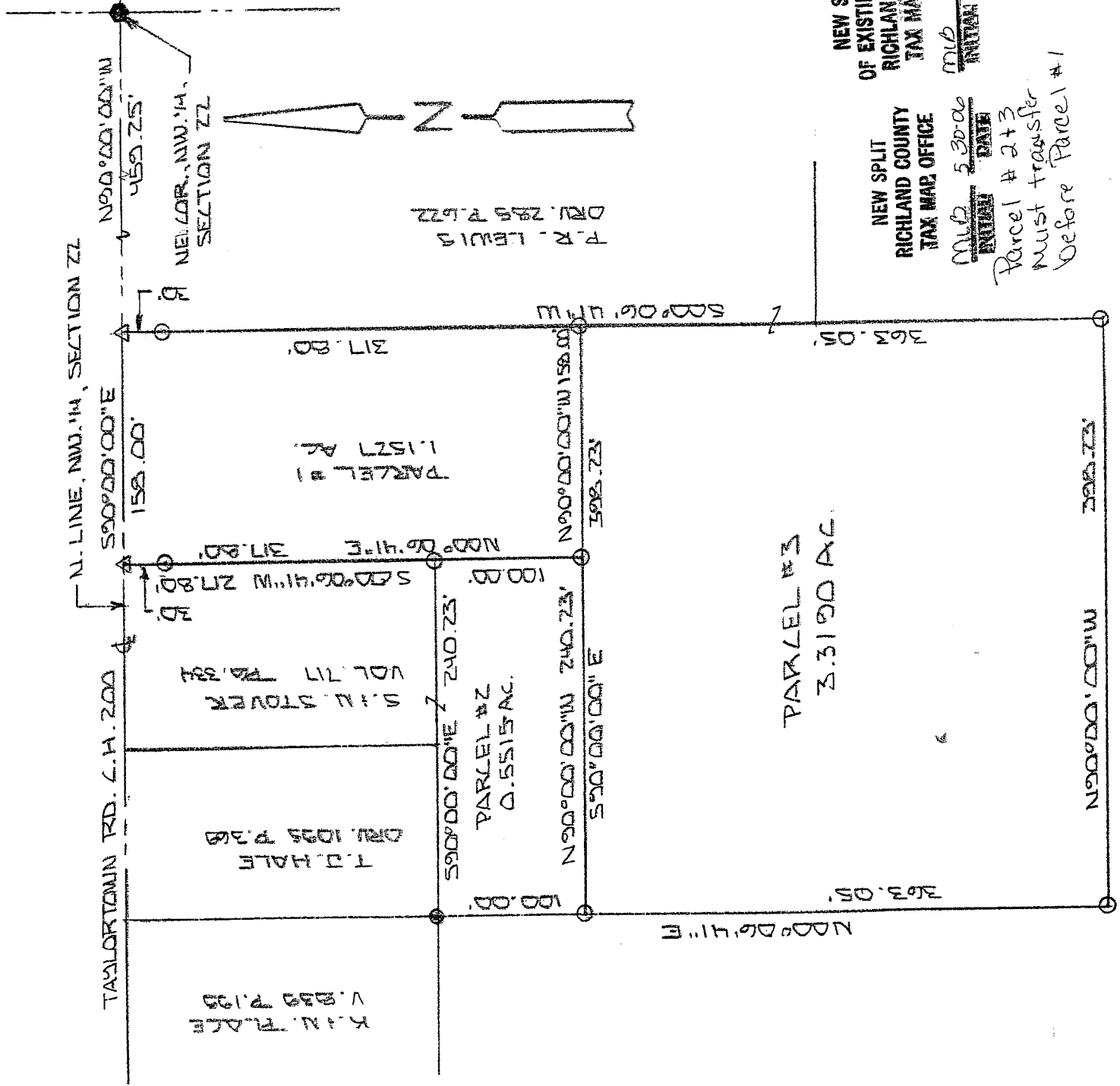

NEW SURVEY
 OF EXISTING PARCEL
 OF RICHLAND COUNTY
 TAX MAP OFFICE
 MUB 5-30-06
 INITIAL DATE

NEW SPLIT
 RICHLAND COUNTY
 TAX MAP OFFICE
 MUB 5-30-06
 INITIAL DATE

Parcel # 2+3
 must transfer
 before Parcel #1

FIRST CHURCH OF GOD OF SHELBS
 CRU. 1076 TRG. 716

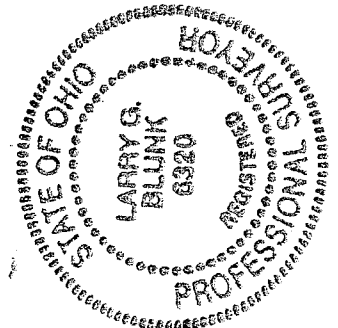

BASIS OF BEARINGS: BEARINGS ARE TO ASSUMED AZIMUTH AND
 ARE USED TO DENOTE ANGLES ONLY.

I HEREBY CERTIFY THAT THE ABOVE PLAT AND THE
 FIELD SURVEY IT REPRESENTS ARE TRUE TO THE
 BEST OF MY KNOWLEDGE

Larry G. Blunk

LARRY G. BLUNK
 PROFESSIONAL SURVEYOR # 6320

DATE
 MAY 21 2006

**DESCRIPTION
FOR
ARIC VIERS
PARCEL 1**

Located in the Township of Jackson, County of Richland, State of Ohio and being a part of the Northwest Quarter of Section 22, Township 22, Range 19 and more particularly described as follows:

Beginning at a railroad spike found in the Northeast Corner of the Northwest Quarter of Section 22.

Thence N 90 degrees 00' 00" W along the north line of the Northwest Quarter of Section 22, said line also being the centerline of Taylortown Rd, C.H. 200, a distance of 459.25 feet to a mag nail set and the True Place of Beginning.

Thence S 00 degrees 06' 41" W passing thru an iron pin set at 30.00 feet a total distance of 317.80 feet to an iron pin set.

Thence N 90 degrees 00' 00" W a distance of 158.00 feet to an iron pin set.

Thence N 00 degrees 06' 41" E passing thru an iron pin set at 287.80 feet a total distance of 317.80 feet to a mag nail set on the north line of the Northwest Quarter of Section 22, said line also being the centerline of Taylortown Rd. C.H. 200.

Thence S 90 degrees 00' 00" E along the north line of the Northwest Quarter of Section 22, said line also being the centerline of Taylortown Rd. C.H. 200, a distance of 158.00 feet to the True Place of Beginning and containing 1.1527 acres more or less but subject to all legal highways also all easements of record.

Basis of Bearings: Bearings are to an assumed azimuth and are used to denote angles only.

Larry G. Blunk, P.S. 6320
May 21, 2006

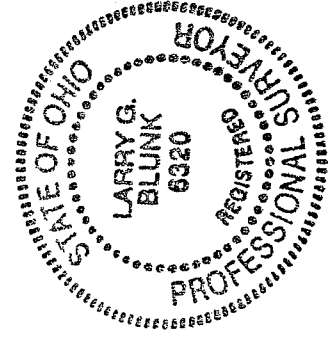

NEW SURVEY
OF EXISTING PARCEL
RICHLAND COUNTY
TAX MAP OFFICE

MIB 5-30-06
INITIAL DATE
Parcel #2+3
Must transfer
Before parcel #1

W-288

W-288

**DESCRIPTION
FOR
ARIC VIERS**

PARCEL 2

Located in the Township of Jackson, County of Richland, State of Ohio and being a part of the Northwest Quarter of Section 22, Township 22, Range 19 and more particularly described as follows:

Beginning at a railroad spike found in the Northeast Corner of the Northwest Quarter of Section 22.

Thence N 90 degrees 00' 00" W along the north line of the Northwest Quarter of Section 22, said line also being the centerline of Taylortown Rd, C.H. 200, a distance of 617.25 feet to a mag nail set.

Thence S 00 degrees 06' 41" W passing thru an iron pin set at 30.00 feet a total distance of 217.80 feet to an iron pin set and the True Place of Beginning.

Thence continuing S 00 degrees 06' 41" W a distance of 100.00 feet to an iron pin set.

Thence N 90 degrees 00' 00" W a distance of 240.23 feet to an iron pin set.

Thence N 00 degrees 06' 41" E a distance of 100.00 feet to an iron pin found.

Thence S 90 degrees 00' 00" E a distance of 240.23 feet to the True Place of Beginning and containing 0.5515 acres more or less but subject to all legal highways also all easements of record.

Grantees, their heirs and assigns do hereby covenant and agree that the parcel of land described in this instrument will not be conveyed by said grantees, heirs and assigns unless said parcel fronts on a public highway or dedicated street or is sold together with land fronting on a public highway or dedicated street.

Basis of Bearings: Bearings are to an assumed azimuth and are used to denote angles only.

Larry G. Blunk
Larry G. Blunk, P.S. 6320
May 21, 2006

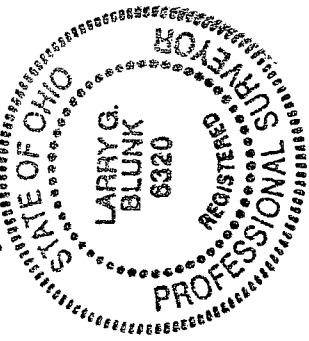

NEW SPLIT
RICHLAND COUNTY
TAX MAP OFFICE
MLB 53006
INITIAL DATE
Parcel # 2+3
Must transfer
Before Parcel #1

**DESCRIPTION
FOR
ARIC VIERS

PARCEL 3**

Located in the Township of Jackson, County of Richland, State of Ohio and being a part of the Northwest Quarter of Section 22, Township 22, Range 19 and more particularly described as follows:

Beginning at a railroad spike found in the Northeast Corner of the Northwest Quarter of Section 22.

Thence N 90 degrees 00' 00" W along the north line of the Northwest Quarter of Section 22, said line also being the centerline of Taylortown Rd, C.H. 200, a distance of 459.25 feet to a mag nail set

Thence S 00 degrees 06' 41" W passing thru an iron pin set at 30.00 feet a total distance of 317.80 feet to an iron pin set and the True Place of Beginning.

Thence continuing S 00 degrees 06' 41" W a distance of 363.05 feet to an iron pin set.

Thence N 90 degrees 00' 00" W a distance of 398.23 feet to an iron pin set.

Thence N 00 degrees 06' 41" E a distance of 363.05 feet to an iron pin set.

Thence S 90 degrees 00' 00" E a distance of 398.23 feet to the True Place of Beginning and containing 3.3190 acres more or less but subject to all legal highways also all easements of record.

Grantees, their heirs and assigns do hereby covenant and agree that the parcel of land described in this instrument will not be conveyed by said grantees, heirs and assigns unless said parcel fronts on a public highway or dedicated street or is sold together with land fronting on a public highway or dedicated street.

Basis of Bearings: Bearings are to an assumed azimuth and are used to denote angles only.

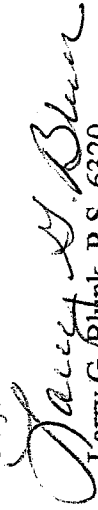
Larry G. Blunk, P.S. 6320
May 21, 2006

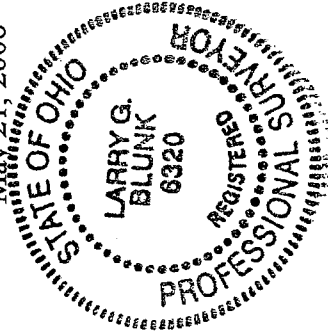

NEW SPLIT
RICHLAND COUNTY
TAX MAP OFFICE

MLB 5-30-06
INITIAL DATE
Parcel # 2+3
Must transfer
Before Parcel #1

W-288