

NORON



Bearings are based on an assumed meridian and are intended to be used for angular determination only.

0' 40' 80' 120'



Scale: 1" = 40'

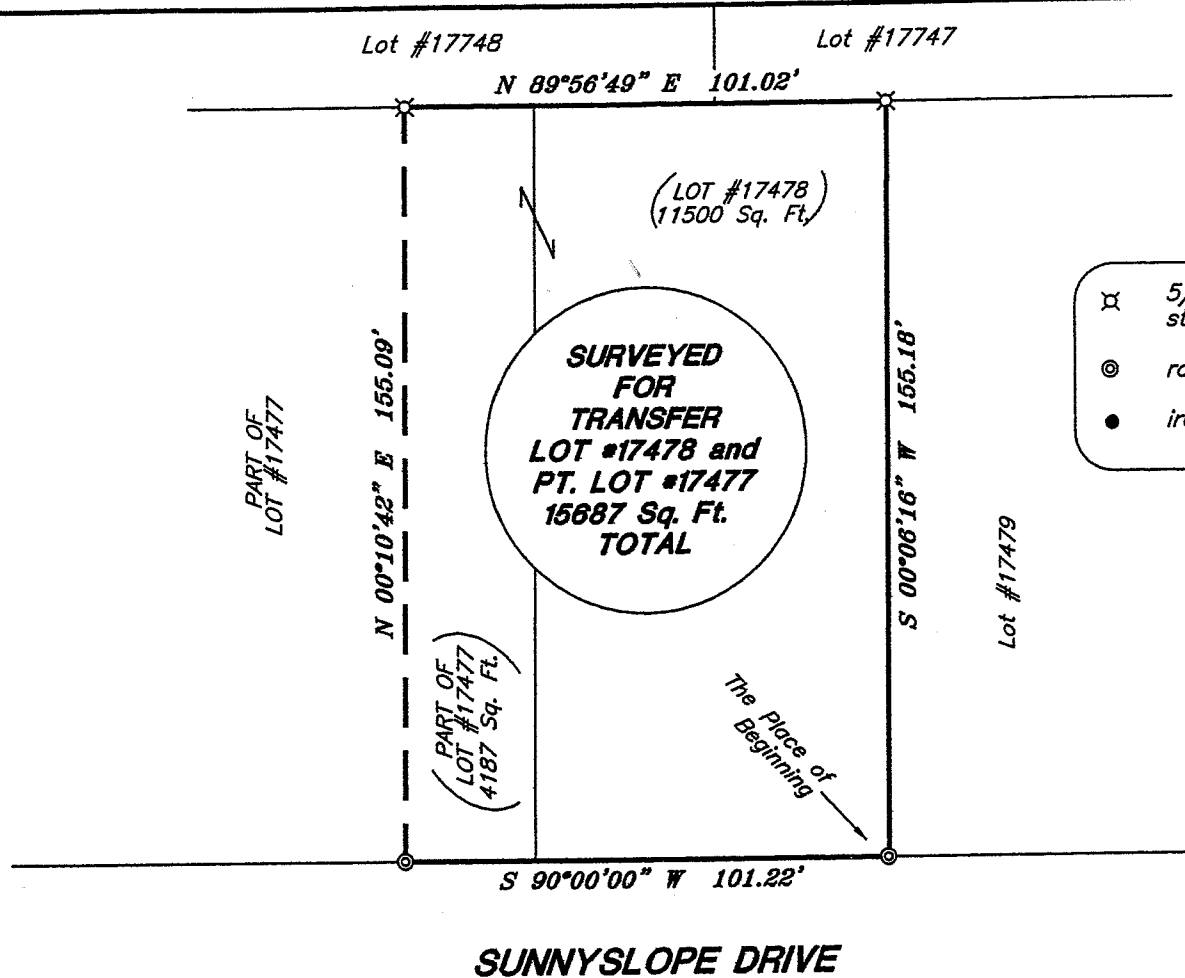

**LEGEND**

- ⊗ 5/8" iron pin set with cap stamped "SEILER & CRAIG, INC."
- ⊙ railroad spike, set
- iron pin, found

**SURVEY PLAT FOR PROPERTY TRANSFER  
KURT STIMENS, TRUSTEE**

**LOT #17478 & PART OF LOT #17477  
CITY OF MANSFIELD  
OHIO**

Date: May 15, 2006

Scale: 1" = 40'

eunvelne06 dwn

NEW SURVEY  
OF EXISTING PARCEL  
RICHLAND COUNTY  
TAX MAP OFFICE

MB 5-23-06  
INITIAL DATE

SURVEY BY: DOUGLAS C. SEILER PS. #6869  
for SEILER & CRAIG SURVEYING INC.  
52-172 NORTH MAIN STREET  
MANSFIELD, OHIO 44902  
(419) 525-3644  
FAX (419) 525-3696

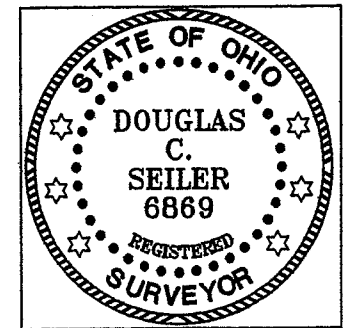

W-277

**SEILER & CRAIG SURVEYING, INC.**

Douglas C. Seiler, PS & Chad F. Craig, PS  
52 1/2 North Main Street  
Mansfield, Ohio 44902  
419-525-3644 Fax 419-525-3696  
www.seilerandcraig.com

**SURVEY DESCRIPTION**

LOT #17478 and PART OF LOT #17477  
CITY OF MANSFIELD, OHIO

Situated in the City of Mansfield, County of Richland, State of Ohio and being known as Lot #17478 and a part of Lot #17477 of the consecutively numbered lots in said city, the entire tract being more particularly described as follows:

Beginning for the same at a railroad spike set marking the southeast corner of said Lot #17478; Thence, South 90 degrees 00 minutes 00 seconds West with the south line of said lot and the westerly prolongation thereof, a distance of 101.22 feet to a railroad spike set;

Thence, North 00 degrees 10 minute 42 seconds East a distance of 155.09 feet to an iron pin set on the north line of said Lot #17477;

Thence, North 89 degrees 56 minutes 49 seconds East with said north line and the easterly prolongation thereof, a distance of 101.02 feet to an iron pin set marking the northeast corner of said Lot #17478;

Thence, South 00 degrees 06 minutes 16 seconds West with the east line of said lot, a distance of 155.18 feet to the place of beginning, containing a total of 15687 square feet, of which 4187 square feet are located within part of said Lot #17477, and 11500 square feet are located within said Lot #17478, according to survey by Douglas C. Seiler, Professional Surveyor #6869 for Seiler & Craig Surveying, Inc. on May 15, 2006.

Iron pins set are 5/8" rods with caps stamped "SEILER AND CRAIG, INC."

Bearings are based on an assumed meridian and are intended to be used for angular determination only.

NEW SURVEY  
OF EXISTING PARCEL  
RICHLAND COUNTY  
TAX MAP OFFICE  
MLB 5-23-06  
INITIAL DATE

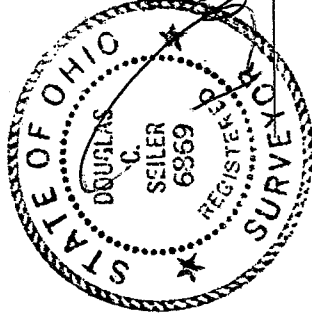

Douglas C. Seiler PS #6869  
for Seiler & Craig Surveying, Inc.