

# PLAT OF SURVEY FOR DONALD KRAUSS

SECTION ~ LOT # PT. LOT #753 VOL. 19 P. 133  
 TOWNSHIP ~ LEXINGTON CITY / VILLAGE  
 RANGE ~            TOWNSHIP  
 QUARTER ~            COUNTY, OHIO

**LEGEND:**

- ▲ - P.K. NAIL FOUND
- △ - P.K. NAIL SET
- - RAILROAD SPIKE FOUND
- - RAILROAD SPIKE SET
- - FENCE POST FOUND
- - IRON PIN FOUND
- - IRON PIN SET - CAPPED
- - BLUNK 6320 "

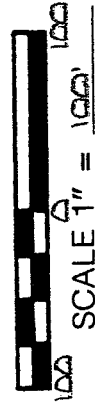
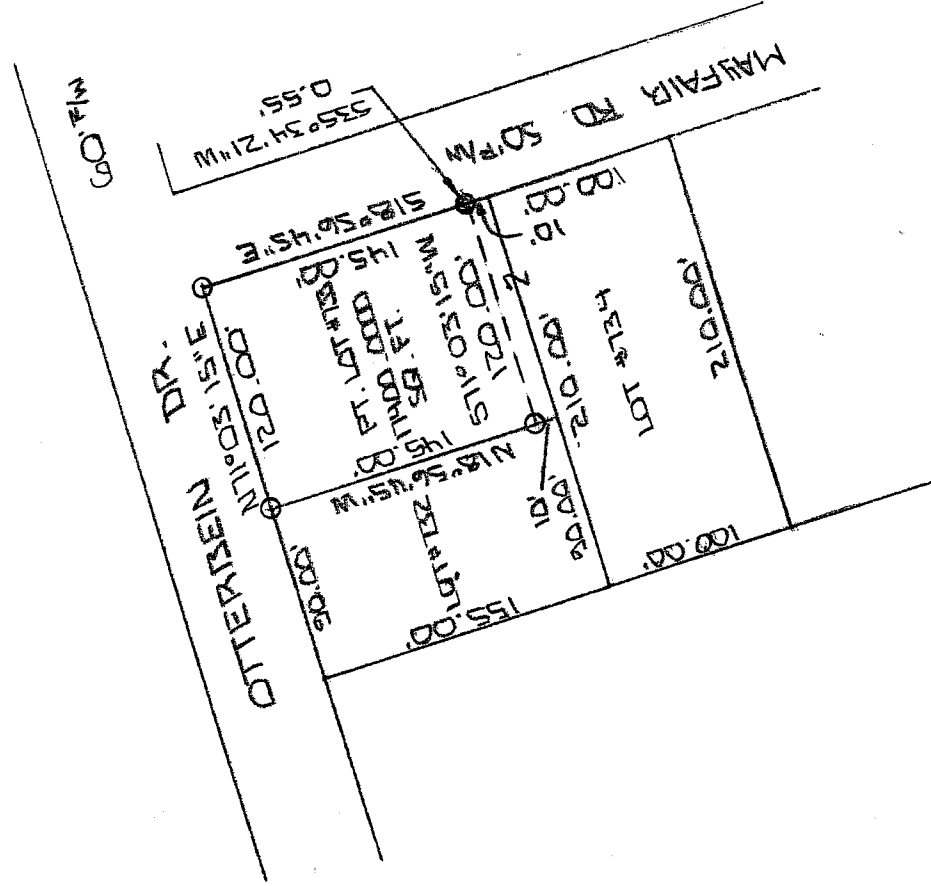

BASIS OF BEARINGS: PLAT VOL. 19 P. 133

I HEREBY CERTIFY THAT THE ABOVE PLAT AND THE FIELD SURVEY IT REPRESENTS ARE TRUE TO THE BEST OF MY KNOWLEDGE

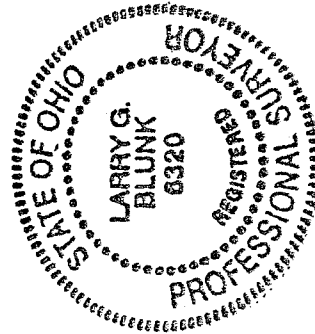

*Larry G. Blunk*  
 LARRY G. BLUNK  
 PROFESSIONAL SURVEYOR # 6320

NEW SURVEY  
 OF EXISTING PARCEL  
 RICHLAND COUNTY  
 TAX MAP OFFICE

INITIAL MLB DATE 5-16-06

MAY 9 2006  
 DATE  
 W-267

W-267

**DESCRIPTION  
FOR  
DONALD AND DEBORAH KRAUSS**

Located in the Village of Lexington, County of Richland, State of Ohio and being a part of Lot Number 733 as recorded in Volume 19, Page 139 of the Richland County Plat Records and more particularly described as follows:

Beginning at an iron pin set in the Northeast Corner of Lot Number 733.

Thence S 18 degrees 56' 45" E along the east line of Lot Number 733 a distance of 145.00 feet, referenced by an iron pin found S 35 degrees 34' 21" W - 0.55 feet.

Thence S 71 degrees 03' 15" W a distance of 120.00 feet to an iron pin set on the west line of Lot Number 733.

Thence N 18 degrees 56' 45" W along the west line of Lot Number 733 a distance of 145.00 feet to an iron pin set in the Northwest Corner of Lot Number 733.

Thence N 71 degrees 03' 15" E along the north line of Lot Number 733 a distance of 120.00 feet to the place of beginning and containing 17400.0000 square feet but subject to all legal highways also all easements of record.

Basis of Bearings: Plat Volume 19, Page 139

  
Larry G. Blunk, P.S. 6320  
May 9, 2006

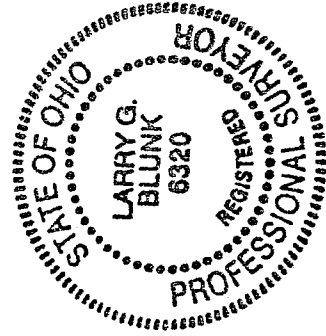

NEW SURVEY  
OF EXISTING PARCEL  
RICHLAND COUNTY  
TAX MAP OFFICE  
INITIAL MLB DATE 5-16-06