

GILLAM-ROUSH
PART OF THE SOUTHWEST QUARTER, SECTION SEVEN (7)
TOWNSHIP TWENTY-TWO (22), RANGE EIGHTEEN (18)
FRANKLIN TOWNSHIP, RICHLAND COUNTY, OHIO

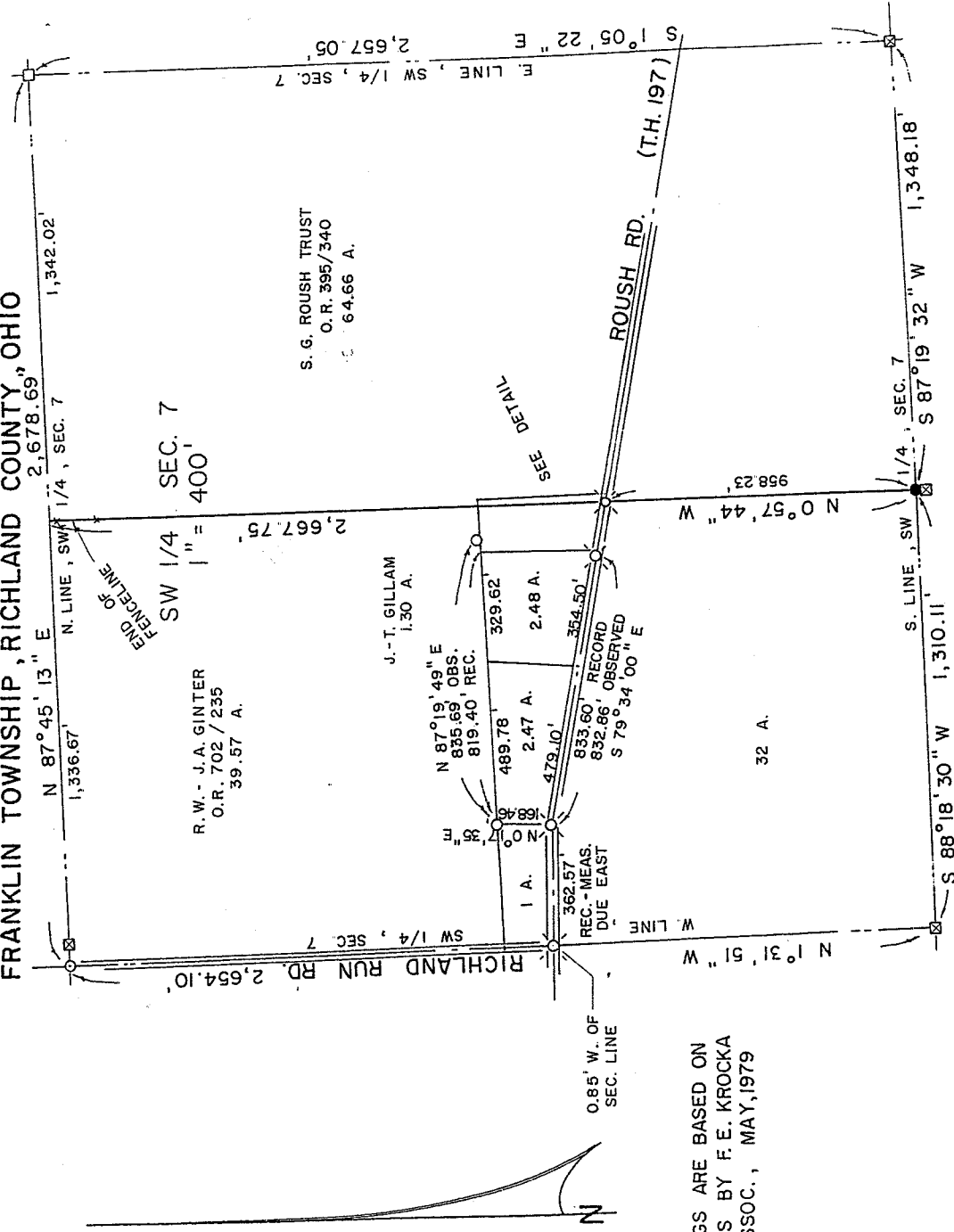

BEARINGS ARE BASED ON SURVEYS BY F.E. KROCKA AND ASSOC., MAY, 1979

NEW SURVEY
OF EXISTING PARCEL
RICHLAND COUNTY
TAX MAP OFFICE

mlb 5-15-06
INITIAL DATE
Dwg: Only!!

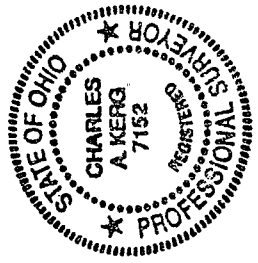

- LEGEND
- ▲ IRON PIN FOUND
 - ▣ WOOD FENCEPOST FOUND
 - 8" by 8" CONCRETE POST FOUND
 - IRON PIPE FOUND
 - ⊗ RAILROAD SPIKE FOUND
 - ⊙ MAG NAIL SET
 - ⊗ RAILROAD SPIKE SET
 - 5/8" IRON PIN SET WITH CAP
 - STAMPED "C. KERG, RLS 7152"
 - SURVEY SPIKE SET

PREPARED BY

KERG SURVEYING

Charles A. Kerg

CHARLES A. KERG
REGISTERED OHIO SURVEYOR NO. 7152
DATE: DECEMBER 3, 1992
REVISED: MAY 1, 2006

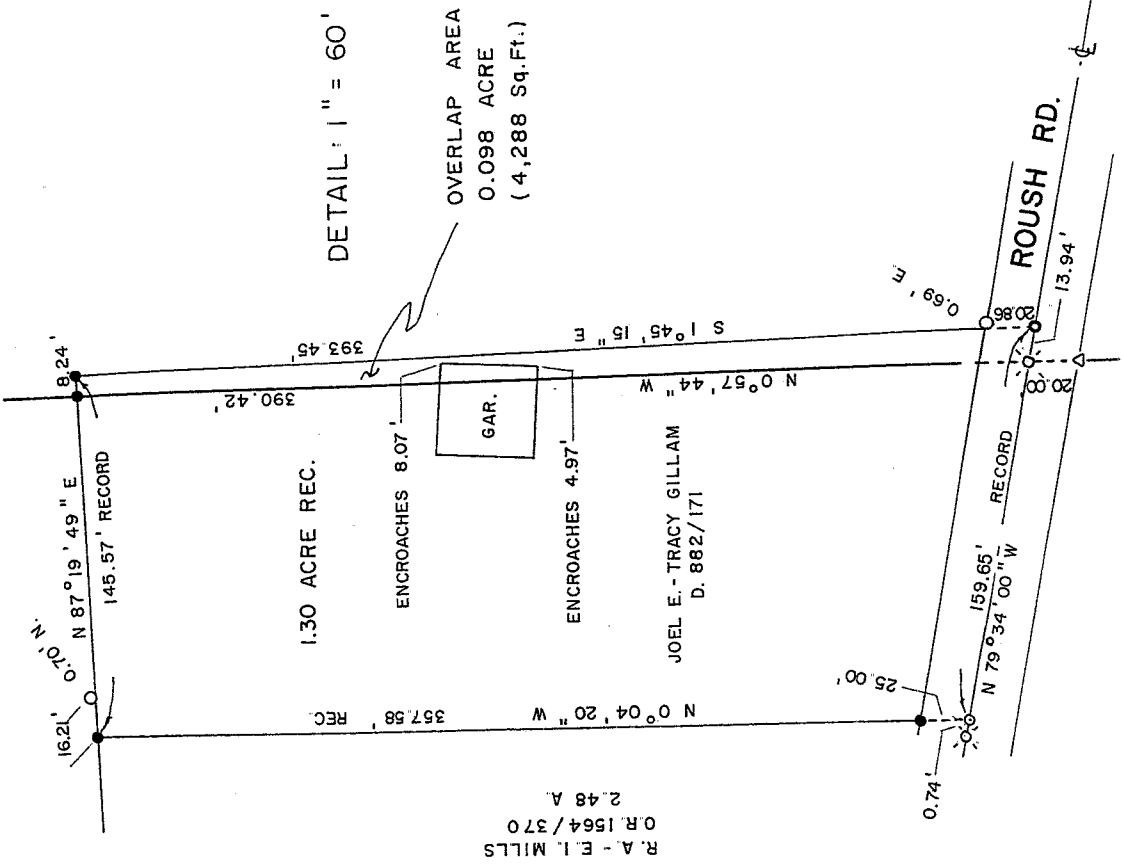

DETAIL: 1" = 60'

OVERLAP AREA
0.098 ACRE
(4,288 Sq. Ft.)