

# PLAT OF SURVEY FOR WILLIAM MARLOW

SECTION 1 LOT # \_\_\_\_\_  
 TOWNSHIP 21 CITY / VILLAGE \_\_\_\_\_  
 RANGE 18 MADISON TOWNSHIP  
 QUARTER NW RICHLAND COUNTY, OHIO

**LEGEND:**

- ▲ - P.K. NAIL FOUND
- △ - P.K. NAIL SET
- - RAILROAD SPIKE FOUND
- - RAILROAD SPIKE SET
- - FENCE POST FOUND
- - IRON PIN FOUND
- - IRON PIN SET - CAPPED
- - BLUNK 6320 "

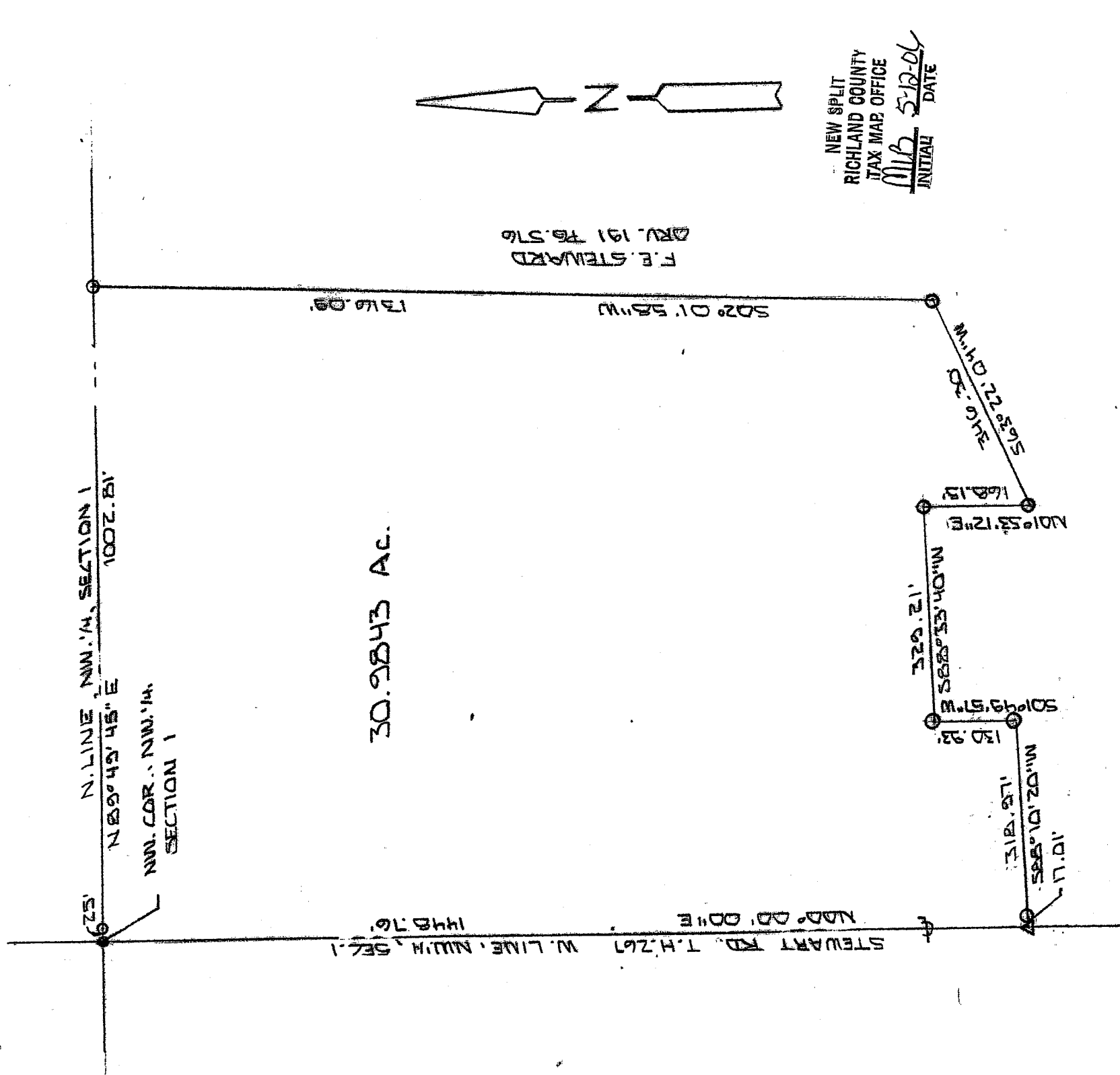

SCALE 1" = 100'

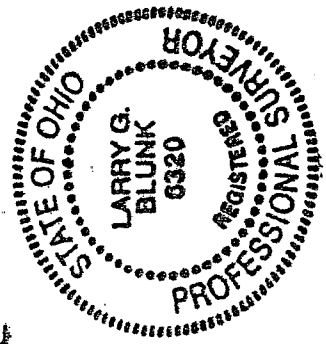

BASIS OF BEARINGS: BEARINGS ARE TO AN ASSUMED AZIMUTH AND ARE USED TO DENOTE ANGLES ONLY.  
 I HEREBY CERTIFY THAT THE ABOVE PLAT AND THE FIELD SURVEY IT REPRESENTS ARE TRUE TO THE BEST OF MY KNOWLEDGE

*Larry G. Blunk*  
 LARRY G. BLUNK  
 PROFESSIONAL SURVEYOR # 6320

*Clare* 5-11-06  
 DATE

W-263

W-263

DESCRIPTION  
FOR  
WILLIAM MARLOW

Located in the Township of Madison, County of Richland, State of Ohio and being a part of the Northwest Quarter of Section 1, Township 21, Range 18 and more particularly described as follows:

Beginning at an iron pin found in the Northwest Corner of the Northwest Quarter of Section 1.

Thence N 89 degrees 49' 45" E along the north line of the Northwest Quarter of Section 1 passing thru an iron pin set at 25.00 feet a total distance of 1002.81 feet to an iron pin set.

Thence S 02 degrees 01' 58" W a distance of 1316.09 feet to an iron pin set.

Thence S 63 degrees 22' 04" W a distance of 346.30 feet to an iron pin set.

Thence N 01 degrees 53' 12" E a distance of 168.15 feet to an iron pin set.

Thence S 88 degrees 33' 40" W a distance of 329.21 feet to an iron pin set.

Thence S 01 degrees 49' 57" W a distance of 130.93 feet to an iron pin set.

Thence S 88 degrees 10' 20" W passing thru an iron pin set at 301.96 feet a total distance of 318.97 feet to a mag nail set on the west line of the Northwest Quarter of Section 1.

Thence N 00 degrees 00' 00" E along the west line of the Northwest Quarter of Section 1, said line also being the centerline of Stewart Rd. T.H. 267, a distance of 1448.76 feet to the place of beginning and containing 30.9843 acres more or less but subject to all easements of record.

Basis of Bearings: Bearings are to an assumed azimuth and are used to denote angles only.

*Larry G. Blunk*  
Larry G. Blunk, P.S. 6320  
May 2, 2006

NEW SPLIT  
RICHLAND COUNTY  
TAX MAP OFFICE

*MLB* 5-12-06  
INITIAL DATE

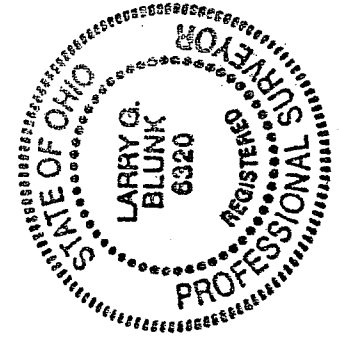

*P. Moore*  
5-11-06