

PLAT OF SURVEY FOR DAKHELL STRIKLER

SECTION ~ LOT # PT. O.L. 2 PT. O.L. 3 V. 5 P. 10
 TOWNSHIP ~ PT. VAC. STREET NO. 5 LEX.
 RANGE ~ LEXINGTON CITY / VILLAGE
 QUARTER ~ TOWNSHIP
 COUNTY, OHIO

LEGEND:

- ▲ - P.K. NAIL FOUND
- △ - P.K. NAIL SET
- - RAILROAD SPIKE FOUND
- - RAILROAD SPIKE SET
- - FENCE POST FOUND
- - IRON PIN FOUND
- - IRON PIN SET - CAPPED
- - BLUNK 6320 "

○ DRILL HOLE IN LOW

FIRST AVE 50' R/W

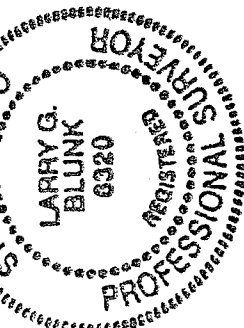
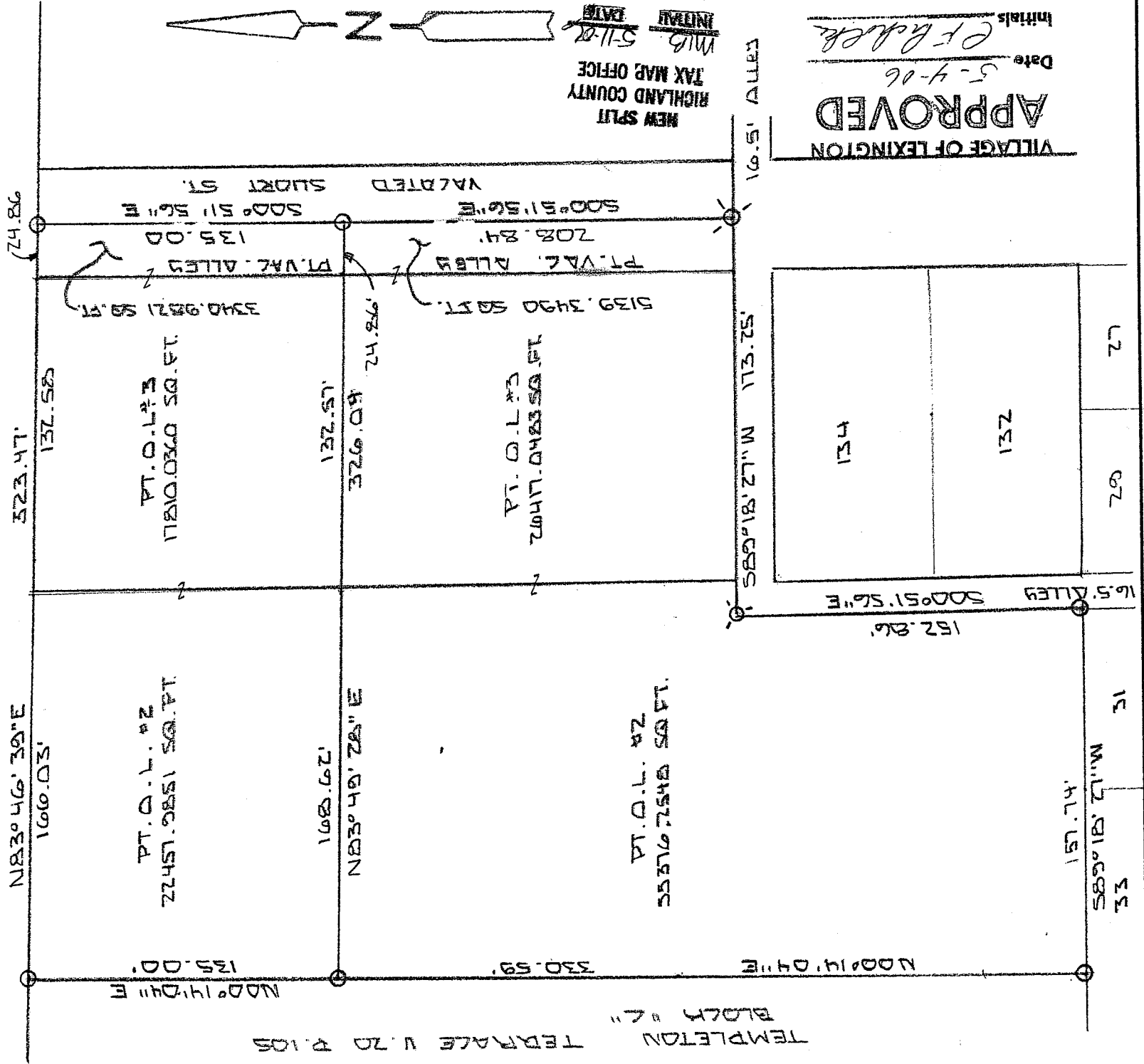

BASIS OF BEARINGS: BEARINGS ARE TO AN ASSUMED AZIMUTH A
 ARE USED TO DENOTE ANGLES ONLY.
 I HEREBY CERTIFY THAT THE ABOVE PLAT AND THE
 FIELD SURVEY IT REPRESENTS ARE TRUE TO THE
 BEST OF MY KNOWLEDGE
Larry G. Blunk
 LARRY G. BLUNK
 PROFESSIONAL SURVEYOR # 6320

VILLAGE OF LEXINGTON
APPROVED
 Date 5-4-06
 Initials C.F. Blunk
 NEW SPLIT
 RICHLAND COUNTY
 TAX MAP OFFICE
 M.B. 5-11-06
 INT. 5-11-06

MAY 2 2006
 DATE
 092-N

W-260

**DESCRIPTION
FOR
DARRELL STRIKLER**

Located in the Village of Lexington. County of Richland, State of Ohio and being a part of Outlot Numbers 2 and 3 and a part of vacated Short St. as recorded in Volume 5, Page 10 of the Richland County Plat Records and more particularly described as follows:

Beginning at an iron pin set in the Southwest Corner of Outlot Number 2.

Thence N 00 degrees 14' 04" E along the west line of Outlot Number 2 a distance of 330.59 feet to an iron pin set.

Thence N 83 degrees 49' 28" E a distance of 326.04 feet to an iron pin set in the centerline of vacated Short St.

Thence S 00 degrees 51' 56" E along the centerline of vacated Short St. a distance of 208.84 feet to a drill hole set.

Thence S 89 degrees 18' 27" W a distance of 173.25 feet to a drill hole set.

Thence S 00 degrees 51' 56" E a distance of 152.86 feet to an iron pin set.

Thence S 89 degrees 18' 27" W a distance of 157.74 feet to the place of beginning and containing 31556.3973 square feet in all of which 55376.2548 square feet are in a part of Outlot 2, 26417.0483 square feet are in a part of Outlot 3 and 5139.3490 square feet are in a part of vacated Short St. but subject to all legal highways also all easements of record.

Basis of Bearings: Bearings are to an assumed azimuth and are used to denote angles only.

Larry G. Blunk
Larry G. Blunk, P.S. 6320
May 2, 2006

This Total is
incorrect
See W-260 A

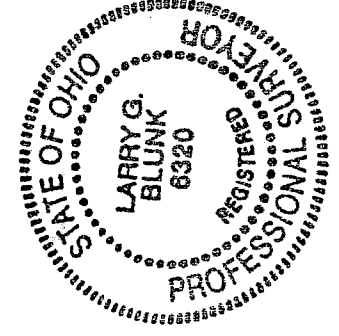

NEW SPLIT
RICHLAND COUNTY
TAX MAP OFFICE
MAB 5/10/06
INITIAL DATE