

W-257

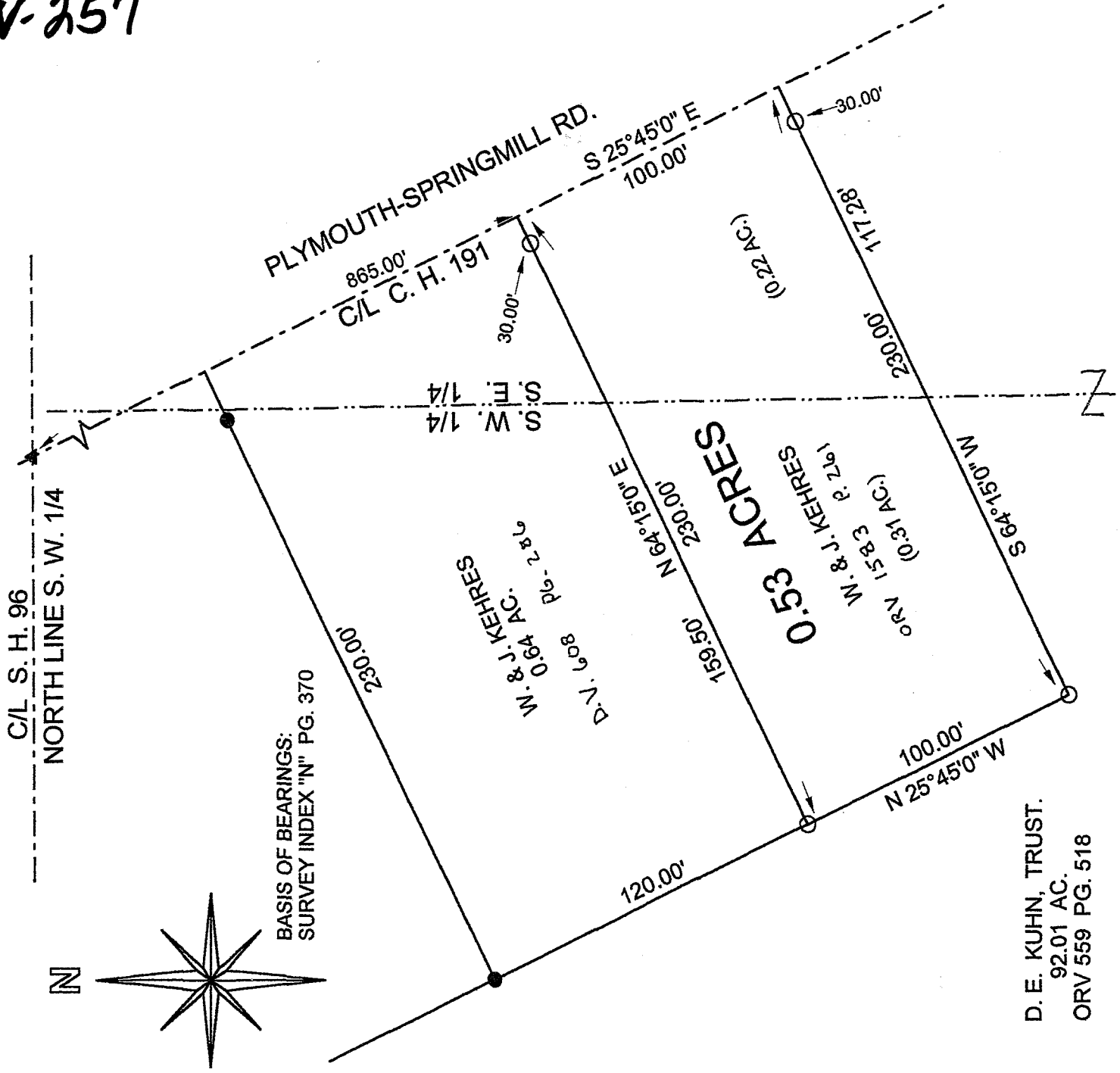

D. E. KUHN, TRUST.
 92.01 AC.
 ORV 559 PG. 518

**SOUTHEAST AND SOUTHWEST QUARTERS
 SECTION 10 T-22 R-19
 JACKSON TOWNSHIP
 RICHLAND COUNTY, OHIO**

LEGEND:

- - 5/8 INCH REBAR W/CAP STAMPED "PS 7016" SET
- ▲ - EXISTING SURVEY NAIL
- - EXISTING IRON PIN

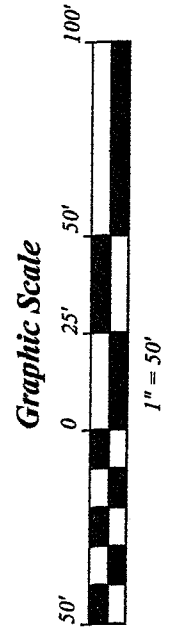
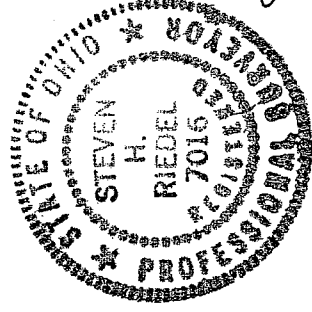

NEW SURVEY
 OF EXISTING PARCEL
 RICHLAND COUNTY,
 TAX MAP OFFICE

MLB 5-9-06
 INITIAL DATE

STEVEN H. RIEDEL
 OHIO SURVEYOR 7016
 MAY 01, 2006
 RJA10SW

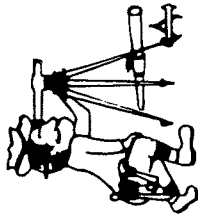

Riedel Land Surveying Company

712 N. Henry St.
Crestline, Ohio 44827

Phone (419) 683-1951

May 04, 2006

Kehres Property (0.53 acres)

tja10sw

Situated in the Township of Jackson, County of Richland, State of Ohio and being part of the Southeast and Southwest quarters of Section 10, Township 22 Range 14 being more fully described as follows:

Commencing at an existing survey nail at the intersection of the centerline of State Highway 96 (also being the North line of the Southwest quarter) with the centerline of County Highway 191 (Plymouth-Springmill Road);

thence running South 25 deg. 45 min. 00 sec. East along the centerline of County Highway 191 for 865.00 feet to the place of beginning (a 5/8 inch rebar set South 64 deg. 15 min. 00 sec. West and 30.00 feet from this point);

thence continuing South 25 deg. 45 min. 00 sec. East along said centerline for 100.00 feet;

thence turning and running South 64 deg. 15 min. 00 sec. West (passing a 5/8 inch rebar set at 30.00 feet and the West line of the Southeast quarter at 117.28 feet) for a total distance of 230.00 feet to a 5/8 inch rebar set;

thence turning and running North 25 deg. 45 min. 00 sec. West for 100.00 feet to a 5/8 inch rebar set;

thence turning and running North 64 deg. 15 min. 00 sec. East (passing the East line of the Southwest quarter at 159.50 feet and a 5/8 inch rebar set at 200.00 feet) for a total distance of 230.00 feet to the place of beginning.

All 5/8 inch rebars set have a plastic cap stamped "PS 7016".

The above described parcel has a calculated area of 0.53 acres of land (0.22 acres being in the Southeast quarter and 0.31 acres being in the Southwest quarter) according to a survey made on May 01, 2006 by Steven H. Riedel, Ohio surveyor 7016.

Prior Deed: Volume page z o r v 1583 Pg. 261

Basis of bearings: Survey Index "N" page 370

NEW SURVEY
OF EXISTING PARCEL
RICHLAND COUNTY,
TAX MAP OFFICE

MLB 5-9-06
INITIAL DATE

W-257