

W-252

SURVEY PLAT

Part Northwest Quarter - Section 27
Madison Township, T-21, R-18
City of Mansfield
Richland County, Ohio

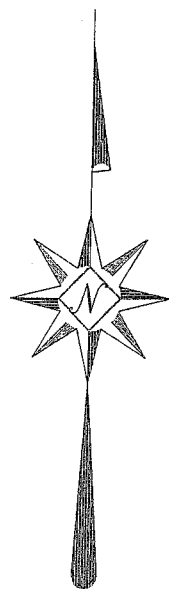

NEW SURVEY
OF EXISTING PARCEL
RICHLAND COUNTY
TAX MAP OFFICE
MLB 5-506
INITIAL DATE

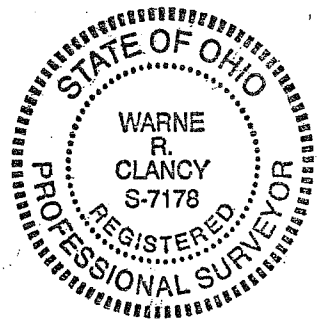
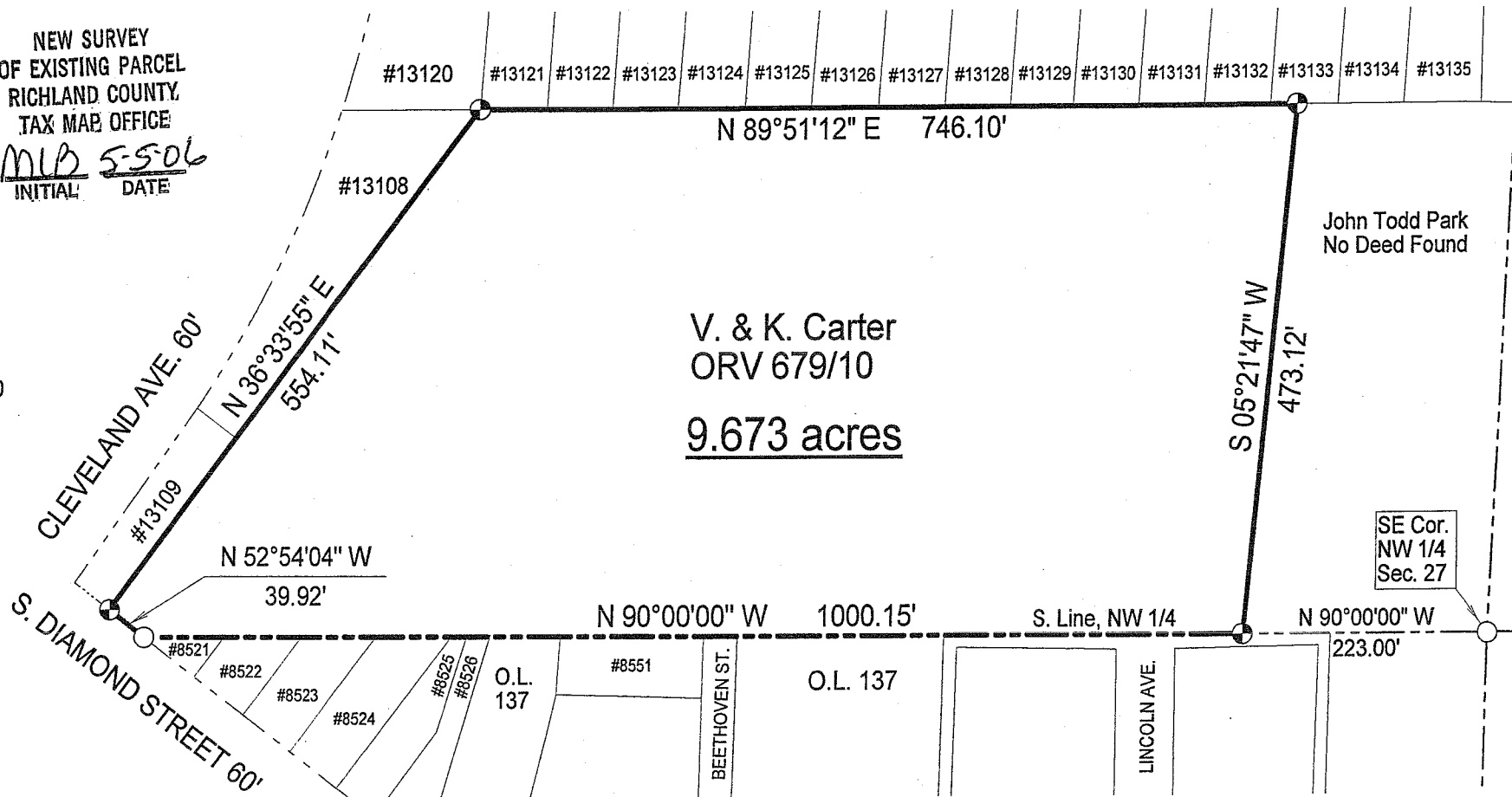
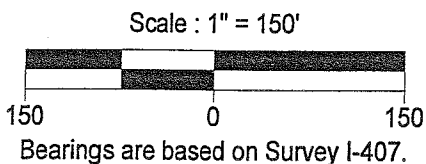

LEGEND

- Iron pin set with cap stamped "CLANCY 7178"
- Iron pin found

DATE: 5/1/06
JOB NO.: W042406A

Warne R. Clancy
Warne R. Clancy P.S. #7178

SURVEY DESCRIPTION

Part Northwest Quarter - Section 27
Madison Township, T-21, R-18
City of Mansfield
Richland County, Ohio

Situated in the Township of Madison, City of Mansfield, County of Richland, State of Ohio, a being a part of the Northwest Quarter of Section 27 of Township 21 of Range 18, more particularly described as follows:

Commencing for the same at an iron pin found marking the southeast corner of said northwest quarter; Thence, North 90 degrees 00 minutes 00 seconds West with the south line of said quarter, a distance of 223.00 feet to an iron pin set thereon, the Place of Beginning;

Thence, continuing with said south line North 90 degrees 00 minutes 00 seconds West, a distance of 1000.15 feet to an iron pin found on the north right-of-way line of S. Diamond Street (60');

Thence, North 52 degrees 54 minutes 04 seconds West with said right-of-way line, a distance of 39.92 feet to an iron pin set marking the southeast corner of lot #13109 of the consecutively numbered lots of said City;

Thence, North 36 degrees 33 minutes 55 seconds East with the east line of said lot and the northeasterly projection thereof, a distance of 554.11 feet to an iron pin set marking the southwest corner of lot #13121 of the said consecutively numbered lots;

Thence, North 89 degrees 51 minutes 12 seconds East with the south line of said lot and the easterly projection thereof, a distance of 746.10 feet to an iron pin set on the west line of John Todd Park;

Thence, South 05 degrees 21 minutes 47 seconds West with said west line, a distance of 473.12 feet to the Place of Beginning, containing 9.673 acres according to survey by Warne R. Clancy, Professional Surveyor #7178, on April 24, 2006.

Iron pins set are #5 rebars with caps stamped "CLANCY 7178".

Bearings are based on Survey I-407.

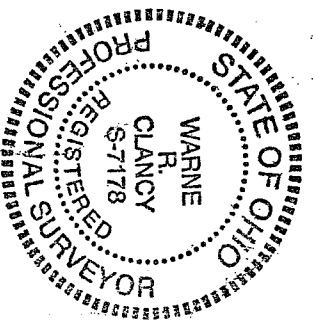

NEW SURVEY
OF EXISTING PARCELS
RICHLAND COUNTY
TAX MAP OFFICE
INITIAL MR DATE 5-5-06

Warne R. Clancy
P-S#7178

W-252