

SURVEY PLAT W-250

Part NW 1/4 - Section 22
 Springfield Twp., T-21, R-19
 City of Ontario
 Richland County, Ohio

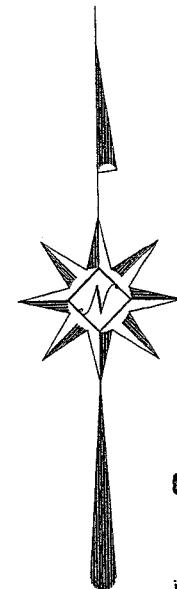

NEW SURVEY
 OF EXISTING PARCEL
 RICHLAND COUNTY
 TAX MAP OFFICE
 MIB 5-30
 INITIAL DATE

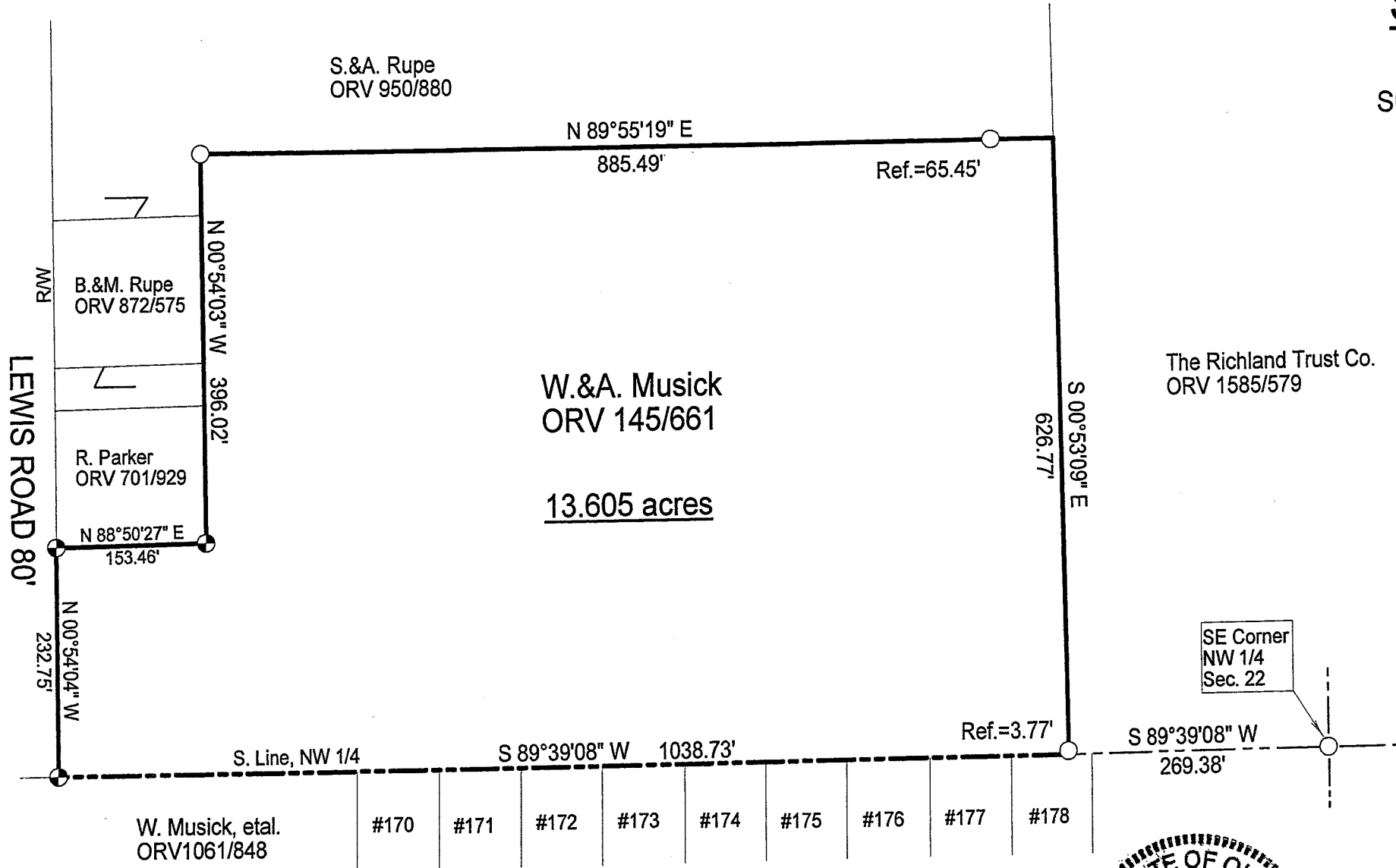
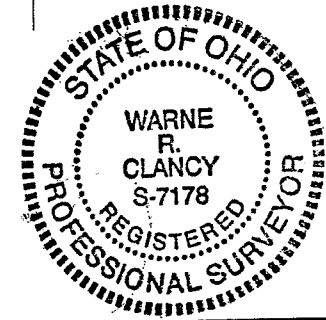
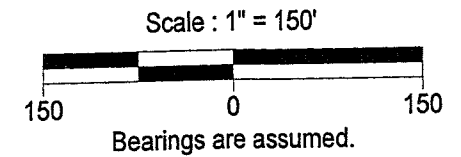

Warne R. Clancy
 Warne R. Clancy P.S. #7178

LEGEND

- Iron pin set with cap stamped "CLANCY 7178"
- Iron pin found

DATE: 4/25/06
 JOB NO.: W041306

SURVEY DESCRIPTION

Part Northwest Quarter - Section 22
Springfield Township, T-21, R-19
City of Ontario
Richland County, Ohio

Situated in the City of Ontario, County of Richland, State of Ohio and being a part of the Northwest Quarter of Section 22 of Township 21 of Range 19, more particularly described as follows:

Commencing for the same at an iron pin found marking the southeast corner of said northwest quarter; Thence, South 89 degrees 39 minutes 08 seconds West with the south line of said quarter, a distance of 269.38 feet to a point thereon, referenced by an iron pin found North 00 degrees 53 minutes 09 seconds West, a distance of 3.77 feet, the Place of Beginning;

Thence, continuing with said south line South 89 degrees 39 minutes 08 seconds West, a distance of 1038.73 feet to an iron pin set on the east right-of-way line of Lewis Road (80');

Thence, North 00 degrees 54 minutes 04 seconds West with said right-of-way line, a distance of 232.75 feet to an iron pin set marking the southwest corner of a parcel owned by R. Parker (ORV 701/929);

Thence, North 88 degrees 50 minutes 27 seconds East, a distance of 153.46 feet to an iron pin set marking the southeast corner of said parcel;

Thence, North 00 degrees 54 minutes 03 seconds West with the west line of said parcel and the northerly projection thereof, a distance of 396.02 feet to an iron pin found on the south line of a parcel owned by S. & A. Rupe (ORV 950/880);

Thence, North 89 degrees 55 minutes 19 seconds East with said south line, passing an iron pin found for reference at 820.04 feet, a distance of 885.49 feet to a point on the west line of a parcel owned by The Richland Trust Co. (ORV 1585/579);

Thence, South 00 degrees 53 minutes 09 seconds East with said west line, a distance of 626.77 feet to the Place of Beginning, containing 13.605 acres according to survey by Warne R. Clancy, Professional Surveyor #7178, on April 14, 2006.

Iron pins set are #5 rebars with caps stamped "CLANCY 7178".

Bearings are assumed.

NEW SURVEY
OF EXISTING PARCEL
RICHLAND COUNTY
TAX MAP OFFICE

MRB 5-3-04
INITIAL DATE

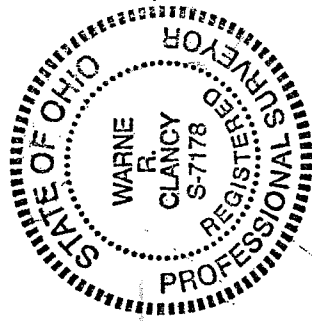

Warne R. Clancy
Warne R. Clancy
P.S. 7178