

PLAT OF SURVEY FOR SHAWN VOLZ

SECTION 2 LOT # ~
 TOWNSHIP 20 CITY / VILLAGE _____
 RANGE 12 TOWNSHIP _____
 QUARTER 31 COUNTY, OHIO _____

LEGEND:

- ▲ - P.K. NAIL FOUND
- △ - P.K. NAIL SET
- - RAILROAD SPIKE FOUND
- - RAILROAD SPIKE SET
- - FENCE POST FOUND
- - IRON PIN FOUND
- - IRON PIN SET - CAPPED
- - BLUNK 6320 "

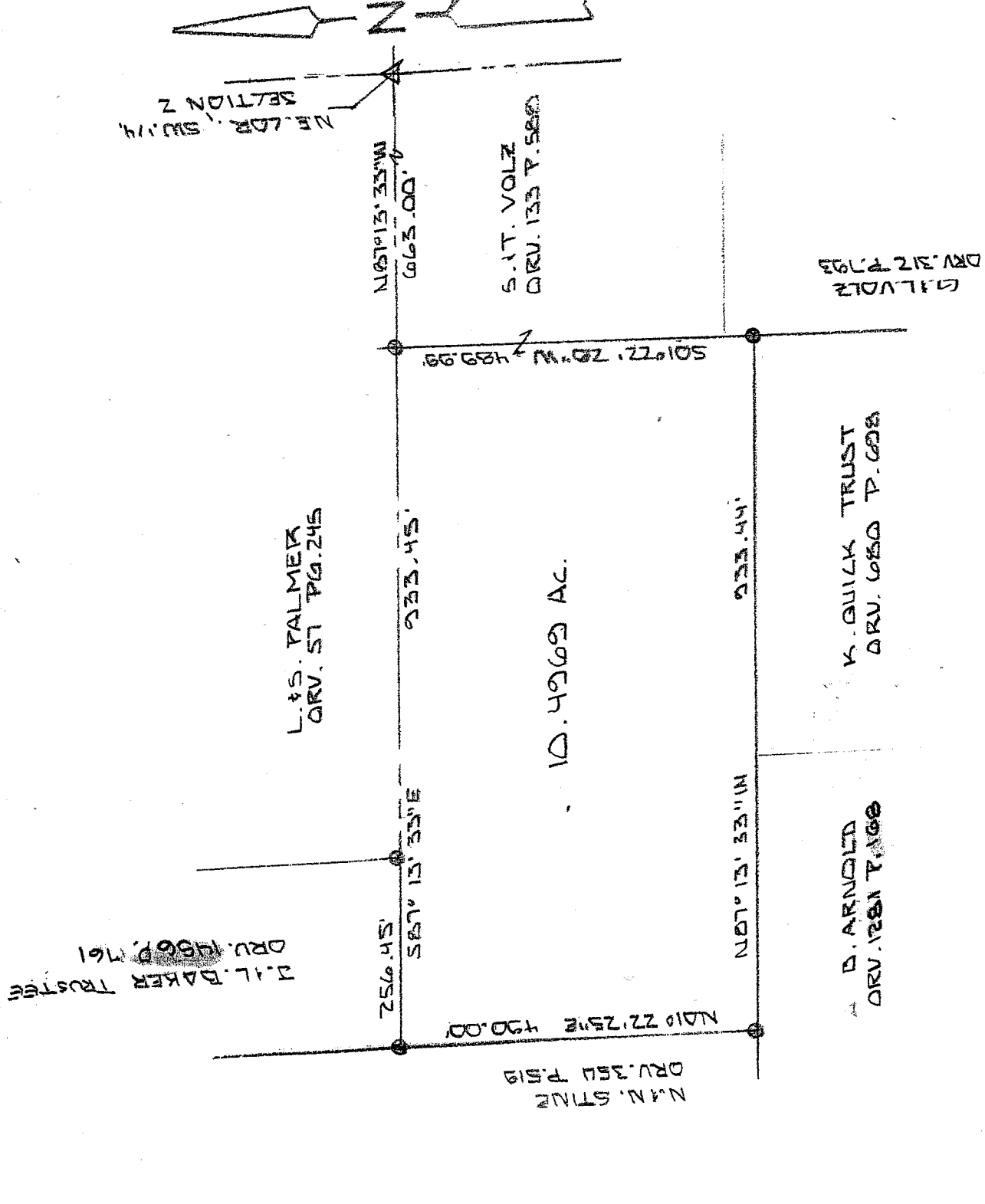

SCALE 1" = 200'

BASIS OF BEARINGS: DEED VOL. 215 P. 54

I HEREBY CERTIFY THAT THE ABOVE PLAT AND THE FIELD SURVEY IT REPRESENTS ARE TRUE TO THE BEST OF MY KNOWLEDGE

Larry G. Blunk
 LARRY G. BLUNK
 PROFESSIONAL SURVEYOR # 6320

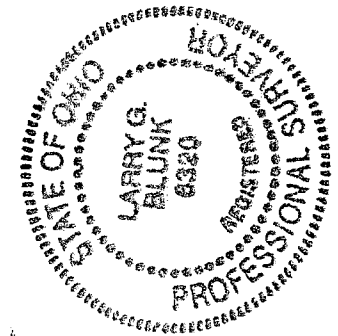

NEW SPLIT
 RICHLAND COUNTY
 TAX MAP OFFICE
 INITIAL DATE
 MLB 5-2-06

APRIL 22, 2006
 DATE

W-247

W-247

**DESCRIPTION
FOR
SHAWN VOLZ**

Located in the Township of Troy, County of Richland, State of Ohio and being a part of the Southwest Quarter of Section 2, Township 20, Range 19 and more particularly described as follows:

Beginning at a pk nail found in the Northeast Corner of the Southwest Quarter of Section 2.

Thence N 87 degrees 13' 33" W along the north line of the Southwest Quarter of Section 2 a distance of 663.00 feet to an iron pin found and the True Place of Beginning.

Thence S 01 degrees 22' 28" W a distance of 489.99 feet to an iron pin found.

Thence N 87 degrees 13' 33" W a distance of 933.44 feet to an iron pin found.

Thence N 01 degrees 22' 25" E a distance of 490.00 feet to an iron pin found.

Thence S 87 degrees 13' 33" E passing thru an iron pin found at 256.45 feet a total distance of 933.45 feet to the True Place of Beginning and containing 10.4969 acres more or less but subject to all legal highways also all easements of record.

Grantees, their heirs and assigns do hereby covenant and agree that the parcel of land described in this instrument will not be conveyed by said grantees, heirs and assigns unless said parcel fronts on a public highway or dedicated street or is sold together with land fronting on a public highway or dedicated street.

Basis of Bearings: Deed Volume 815, Page 56.

Larry G. Blunk
Larry G. Blunk, P.S. 6320
April 22, 2006

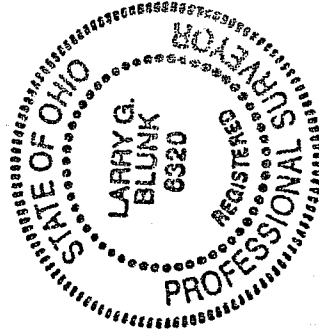

NEW SPLIT
RICHLAND COUNTY
TAX MAP OFFICE
MLB 5-2-06
INITIAL DATE