

W-240

PLAT OF PROPERTY SURVEY FOR
JEREMY LEE HICKS
PART OF LOT 727
PLAT VOLUME 5, PAGE 23
CITY OF SHELBY, RICHLAND COUNTY, OHIO

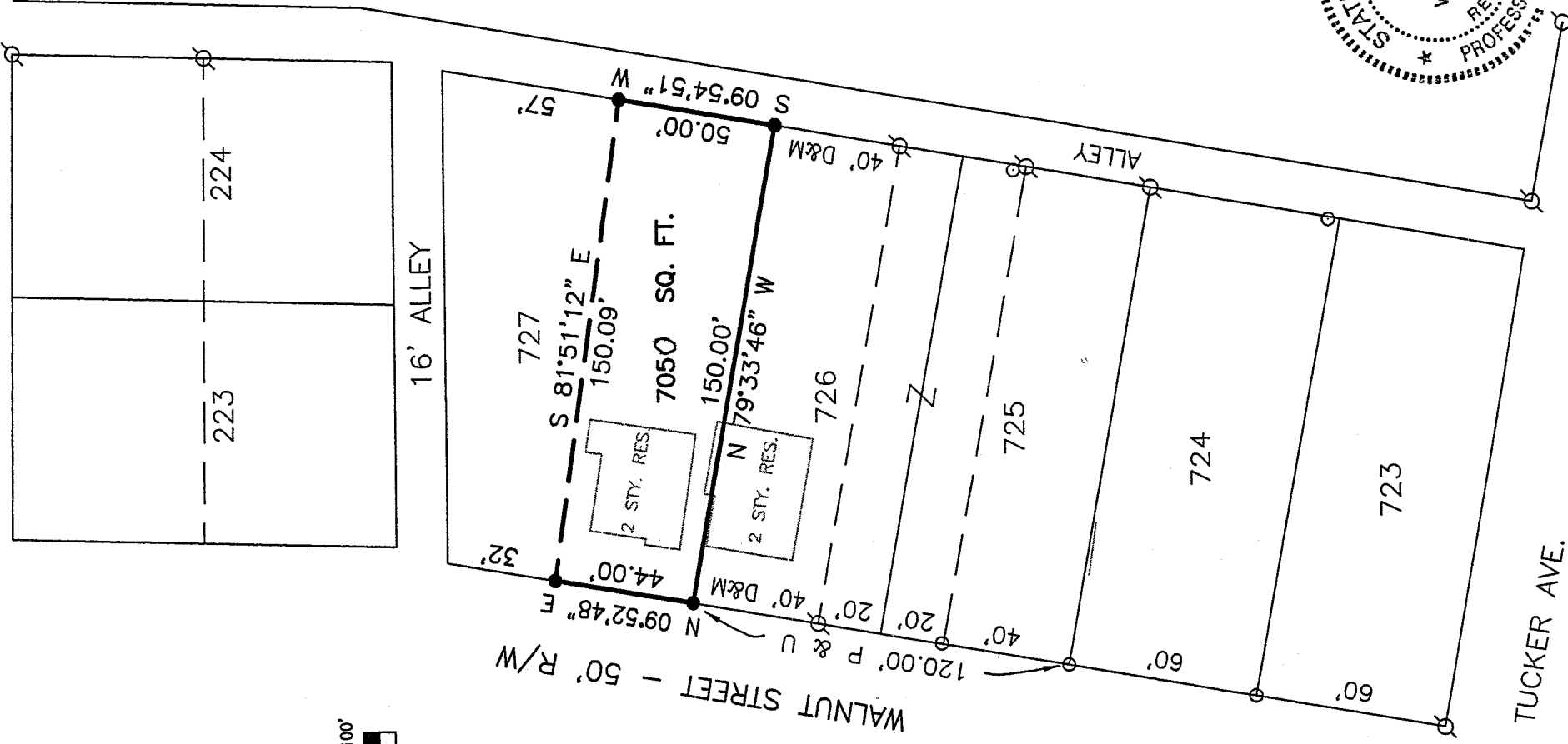

NEW SURVEY
OF EXISTING PARCEL
RICHLAND COUNTY
TAX MAP OFFICE

MLB 4-27-06
INITIAL DATE

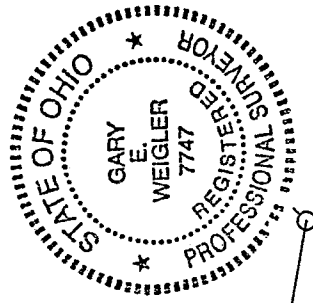

BASIS OF BEARINGS
BEARINGS ARE BASED ON AN ASSUMED
MERIDIAN AND ARE USED TO EXPRESS
ANGLES ONLY.

LEGEND

- 5/8" DIA. x 30" LONG REBAR SET WITH
- PLASTIC CAP STAMPED "WEIGLER 7747"
- IRON PIN FOUND
- IRON PIPE FOUND

CERTIFICATION: I HEREBY CERTIFY THAT THE
FOREGOING SURVEY WAS PREPARED FROM ACTUAL
FIELD MEASUREMENTS IN ACCORDANCE WITH CHAPTER
4733-37, OHIO ADMINISTRATIVE CODE.

PREPARED BY
WEIGLER LAND SURVEYING, LTD.

[Signature]
GARY E. WEIGLER
OHIO REGISTERED SURVEYOR NO. 7747
DATE: APRIL 19, 2006
FILE NO. 06014

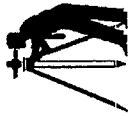

Weigler Land Surveying, Ltd.

513 Amoy East Road, Mansfield, Ohio 44903

Phone and Fax (419) 747-7155

06014

DESCRIPTION

Situated in the State of Ohio, County of Richland, City of Shelby and being part of Lot 727 of the consecutively numbered Lots in said City, now or formerly owned by Jeremy Lee Hicks as recorded in Official Record Volume 1210, Page 156 of the Richland County Recorder's Records, and being more particularly described as follows;

BEGINNING at a rebar set marking the southwest corner of said Lot 727, said rebar also being in the east line of Walnut Street (50 feet in width);

Thence with the following Four (4) courses;

1. North 09°52'48" East, 44.00 feet with the east line of Walnut Street to a rebar set marking the southwest corner of lands now or formerly owned by Jeremy Lee Hicks as recorded in Official Record Volume 115, Page 973 of the Richland County Recorder's Records;
2. South 81°51'12" East, 150.09 feet with the south line of said Hicks lands to a rebar set in the west line of an alley;
3. South 09°54'51" West, 50.00 feet with the west line of said alley to a rebar set marking the southeast corner of Lot 727;
4. North 79°33'46" West, 150.00 feet with the south line of Lot 727 to the point of beginning for the parcel herein described, containing 7,050 square feet, subject to all legal easements, restrictions, and rights-of-way now on record.

Bearings are based on an assumed meridian, and are used to express angles only.

All rebar set are 5/8" Dia. x 30" Long with yellow plastic cap stamped "Weigler 7747".

I hereby certify that this description is based upon an actual field survey made by Gary E. Weigler, Registered Surveyor No. 7747 and all monumentation was set or found as indicated.

Prior Deed Reference: Official Record Volume 1210, Page 156

Prepared by:
Weigler Land Surveying, Ltd.

Gary E. Weigler
Registered Surveyor No. 7747
Date: April 19, 2006

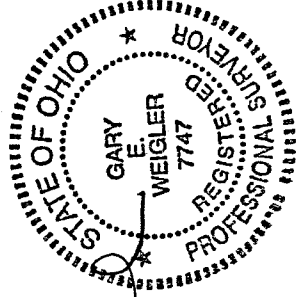

NEW SURVEY
OF EXISTING PARCEL
RICHLAND COUNTY
TAX MAP OFFICE

INITIAL MLW DATE 4-27-06

W-240