

PLAT OF SURVEY FOR ROGER COOK

W-235

LEGEND:

- ▲ - P.K. NAIL FOUND
- △ - P.K. NAIL SET
- - RAILROAD SPIKE FOUND
- - RAILROAD SPIKE SET
- - FENCE POST FOUND
- - IRON PIN FOUND
- - IRON PIN SET - CAPPED
- - BLUNK 6320 "

SECTION 8 LOT # _____ CITY / VILLAGE _____
 TOWNSHIP ZZ _____ TOWNSHIP _____
 RANGE 15 FRANKLIN _____
 QUARTER SW RICHLAND COUNTY, OHIO

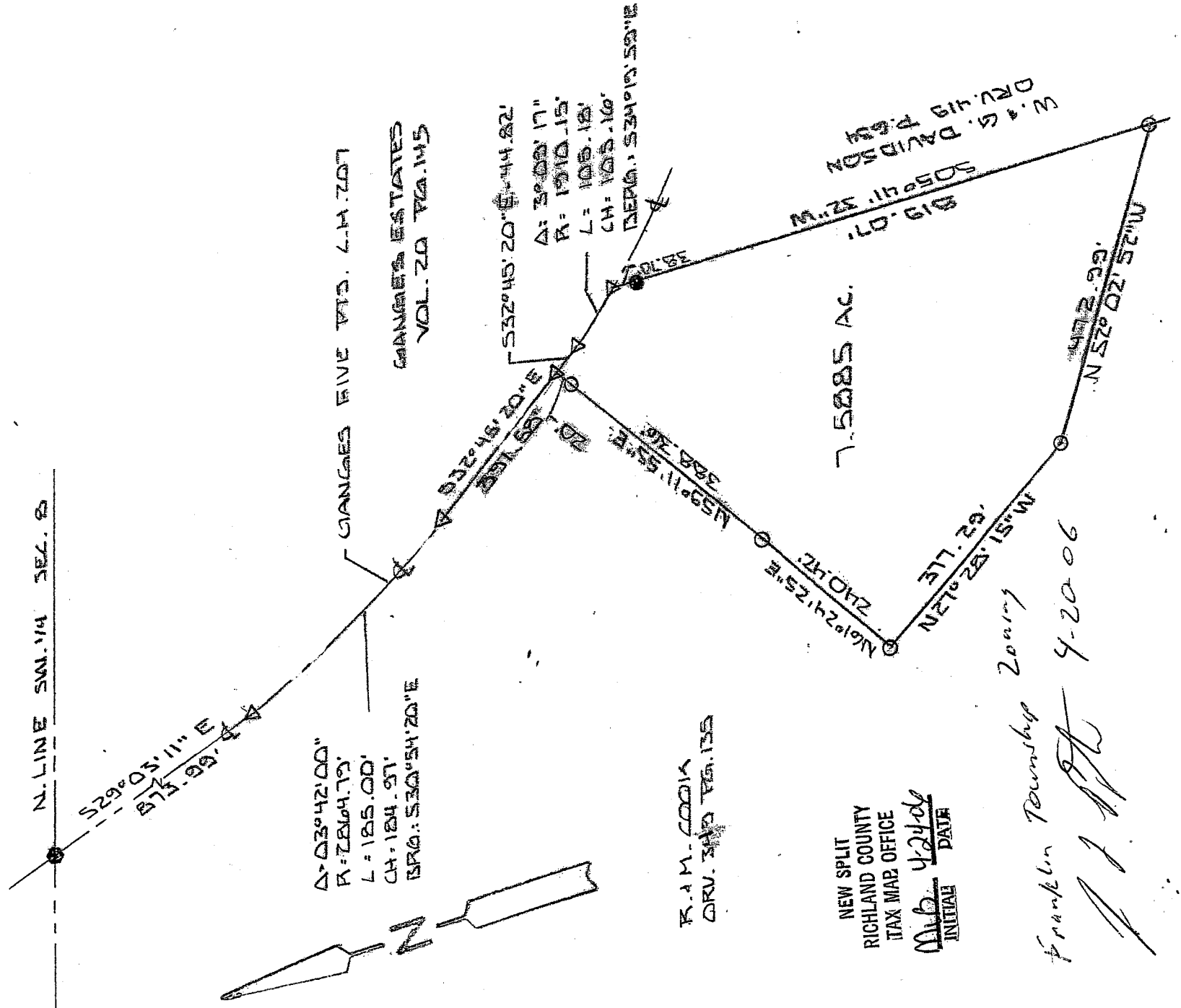

2000 SCALE 1" = 200'

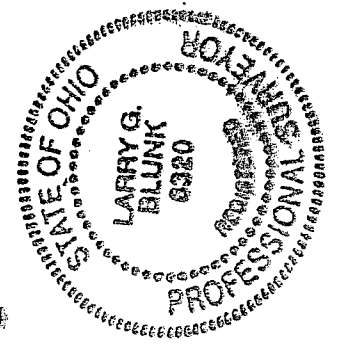

BASIS OF BEARINGS: SURVEY BY J.A. SEILER 10-17-77

I HEREBY CERTIFY THAT THE ABOVE PLAT AND THE FIELD SURVEY IT REPRESENTS ARE TRUE TO THE BEST OF MY KNOWLEDGE

Larry G. Blunk

LARRY G. BLUNK
 PROFESSIONAL SURVEYOR # 6320

DATE _____

**DESCRIPTION
FOR
ROGER COOK**

Located in the Township of Franklin, County of Richland, State of Ohio and being a part of the Southwest Quarter of Section 8, Township 22, Range 18 and more particularly described as follows:

Beginning at a railroad spike found on the north line of the Southwest Quarter of Section 8 with its intersection with the centerline of Ganges Five Points Rd. C.H. 207.

Thence S 29 degrees 03' 11" E along the centerline of Ganges Five Points Rd. C.H. 207 a distance of 873.99 feet to a mag nail set.

Thence southeasterly along the centerline of Ganges Five Points Rd. C.H. 207 and on a curve to the left, said curve having a delta of 03 degrees 42' 00", a radius of 2864.79 feet, a chord distance of 184.97 feet and a chord bearing of S 30 degrees 54' 20" E, and arc distance of 185.00 feet to a mag nail set.

Thence S 32 degrees 45' 20" E along the centerline of Ganges Five Points Rd. C.H. 207 a distance of 391.58 feet to a mag nail set and the True Place of Beginning.

Thence continuing S 32 degrees 45' 20" E along the centerline of Ganges Five Points Rd. C.H. 207 a distance of 44.82 feet to a mag nail set.

Thence southeasterly along the centerline of Ganges Five Points Rd. C.H. 207 and on a curve to the left, said curve having a delta of 03 degrees 09' 17", a radius of 1910.15 feet, a chord distance of 105.18 feet and a chord bearing of S 34 degrees 19' 59" E, an arc distance of 105.16 feet to a mag nail set.

Thence S 05 degrees 41' 32" W passing thru an iron pin found at 38.70 feet a total distance of 819.07 feet to an iron pin set.

Thence N 52 degrees 02' 52" W a distance of 472.99 feet to an iron pin set.

Thence N 27 degrees 28' 15" W a distance of 377.29 feet to an iron pin set.

Thence N 61 degrees 24' 25" E a distance of 240.42 feet to an iron pin set.

Thence N 59 degrees 11' 55" E passing thru an iron pin set at 368.36 feet a total distance of 388.36 feet to the True Place of Beginning and containing 7.5885 acres more or less but subject to all legal highways also all easements of record.

Basis of Bearings: Survey by J.A. Seiler, 10-17-77.

W-235

Larry G. Blunk
Larry G. Blunk, P.S. 6320
April 12, 2006

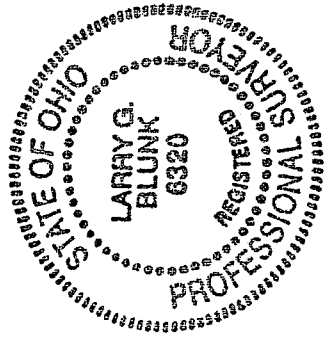

NEW SPLIT
RICHLAND COUNTY
TAX MAP OFFICE
M.L.B. 4/24-06
INITIAL DATE