

SURVEY FOR
NAOMI OVERHOLT

CHAD W. STONE
O.R.V.-850 P.-560

BRIAN & TINA BIRCHELL
O.R.V.-593 P.-535

FRED M. & PENNY J. BOCKA
O.R.V.-476 P.-283

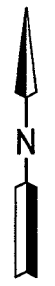
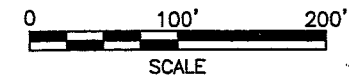

LEGEND

- M. MEASURED
- D. DEED
- O IRON PIN FOUND
- RAILROAD SPIKE FOUND
- ⊗ WOOD POST FOUND
- IRON PIN SET, 5/8" DIA. ROD WITH PLASTIC CAP STAMPED "STEVENS 7052"

WILLIAM D. & SANDRA L. KINSTLE
O.R.V.-968 P.-435

NAOMI OVERHOLT
O.R.V.-1597 P.-648

4.562 ACRES

JOHN W. CASLER
O.R.V.-415 P.-961

NEW SURVEY
OF EXISTING PARCEL
RICHLAND COUNTY
TAX MAP OFFICE
M.L.S. 4-21-06
INITIAL DATE

PART OF THE SE. 1/4 OF
SEC. 14, T-22, R-18,
WELLER TWP., RICHLAND
CO., OHIO.



Roger L. Stevens
Roger L. Stevens, P.S. #7052 Date 4-05-06 WELLER_14

EARL S. & PAMELA J. WASHBURN
O.R.V.-375 P.-885

Distances shown hereon are expressed in feet and decimal parts thereof, bearings are to an assumed meridian and are used to express angles only.

CERTIFICATION: I hereby certify that the foregoing survey was prepared from actual field measurements, in accordance with Chapter 4733-37, Ohio Administration Code.

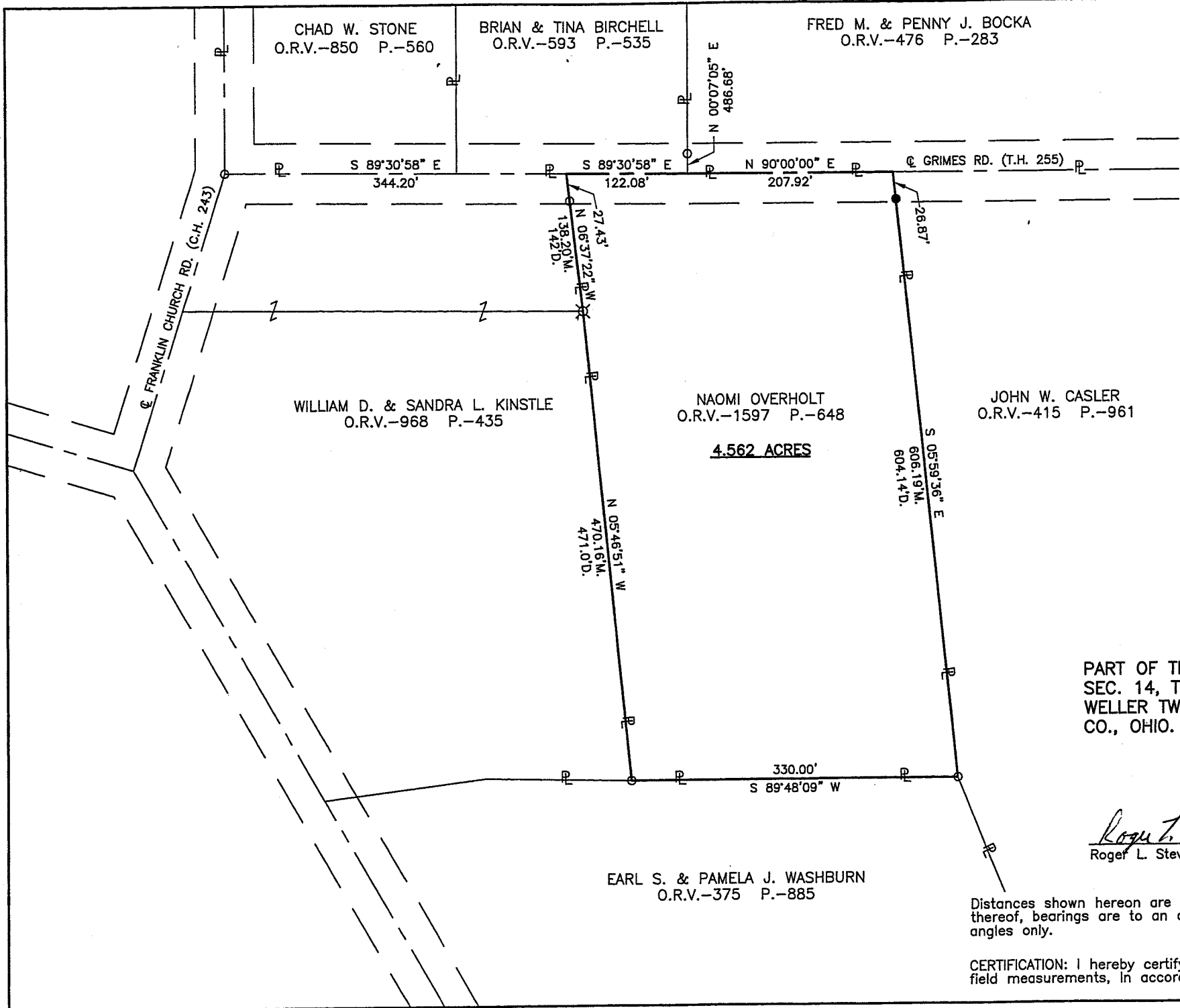

W-231

Roger L. Stevens

April 11, 2006

**SURVEYOR'S DESCRIPTION FOR
NAOMI OVERHOLT**

4.562 ACRES

Situated in the Township of Weller, County of Richland, State of Ohio, being part of the Southeast Quarter of Section 14, Township 22, Range 18 and being more particularly described as follows:

Commencing at an iron pin found in the intersection of the centerline of Franklin Church Road (C.H. 243) and the centerline of Grimes Road (T.H. 255), said iron pin also being in the northwesterly corner of a parcel of land conveyed to Willaim D. and Sandra L. Kinstle by official records volume 968, page 435;

Thence S 89° 30' 58" E, 344.20 feet along said centerline of Grimes Road and along the north line of said land of Willaim D. and Sandra L. Kinstle to a point being the northeast corner of said, said point also being referenced by an iron pin found S 06° 37' 22" E, 27.43 feet from said point and being the **true place of beginning**;

Thence with the following **SIX** courses:

- 1) **S 89° 30' 58" E, 122.08 feet** and continuing along said centerline of Grimes Road to a point being the southeast corner of a parcel of land conveyed to Brian and Tina Birchell by official records volume 593, page 535, said point being referenced by an iron pin found N 00° 07' 05" E, 20.00 feet from said point;
- 2) **N 90° 00' 00" E, 207.92 feet** and continuing along said centerline of Grimes Road to a point being the northwest corner of a parcel of land conveyed to John W. Casler by official records volume 415, page 961;
- 3) **S 05° 59' 36" E, 606.19 feet** along the west line of said land of John W. Casler to an iron pin found in the northeasterly corner of a parcel of land conveyed to Earl S. and Pamela J. Washburn by official records volume 375, page 885 and passing through an iron pin set at 26.87 feet;
- 4) **S 89° 48' 09" W, 330.00 feet** along the north line of said land of Eeal S. and Pamela J. Washburn to an iron pin found in the southeast corner of aforementioned land of Willaim D. and Sandra L. Kinstle;
- 5) **N 05° 46' 51" W, 470.16 feet** along the east line of said land of Willaim D. and Sandra L. Kinstle to a wood post found;
- 6) **N 06° 37' 22" W, 138.20 feet** and continuing along said east line of said land of Willaim D. and Sandra L. Kinstle to the **true place of beginning** and containing **4.562 acres**, more or less, and subject to all legal highways and easements of record.

Bearings are to an assumed meridian and are used to express angles only.

All iron pins set are 5/8" diameter reinforcing rod with plastic cap stamped "STEVENS 7052".

According to a survey made in April 2006 by Roger L. Stevens, Ohio Registered Surveyor No. 7052.

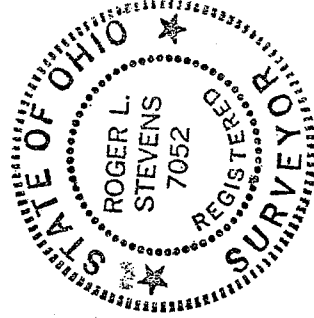

Roger L. Stevens
 Roger L. Stevens
 Registered Surveyor No. 7052
 WELLER-14

NEW SURVEY
 OF EXISTING PARCEL
 RICHLAND COUNTY
 TAX MAP. OFFICE
 INITIAL mlb DATE 4/21/06