

PLAT OF SURVEY FOR RONALD STRINE

LEGEND:

- ▲ - P.K. NAIL FOUND
- △ - P.K. NAIL SET
- - RAILROAD SPIKE FOUND
- - RAILROAD SPIKE SET
- - FENCE POST FOUND
- - IRON PIN FOUND
- - IRON PIN SET - CAPPED
- BLUNK 6320 "

SECTION ~ LOT # PT. # 2326 & PT. # 2327
 TOWNSHIP ~ SHELBA CITY / VILLAGE
 RANGE ~ TOWNSHIP
 QUARTER ~ RICHLAND COUNTY, OHIO

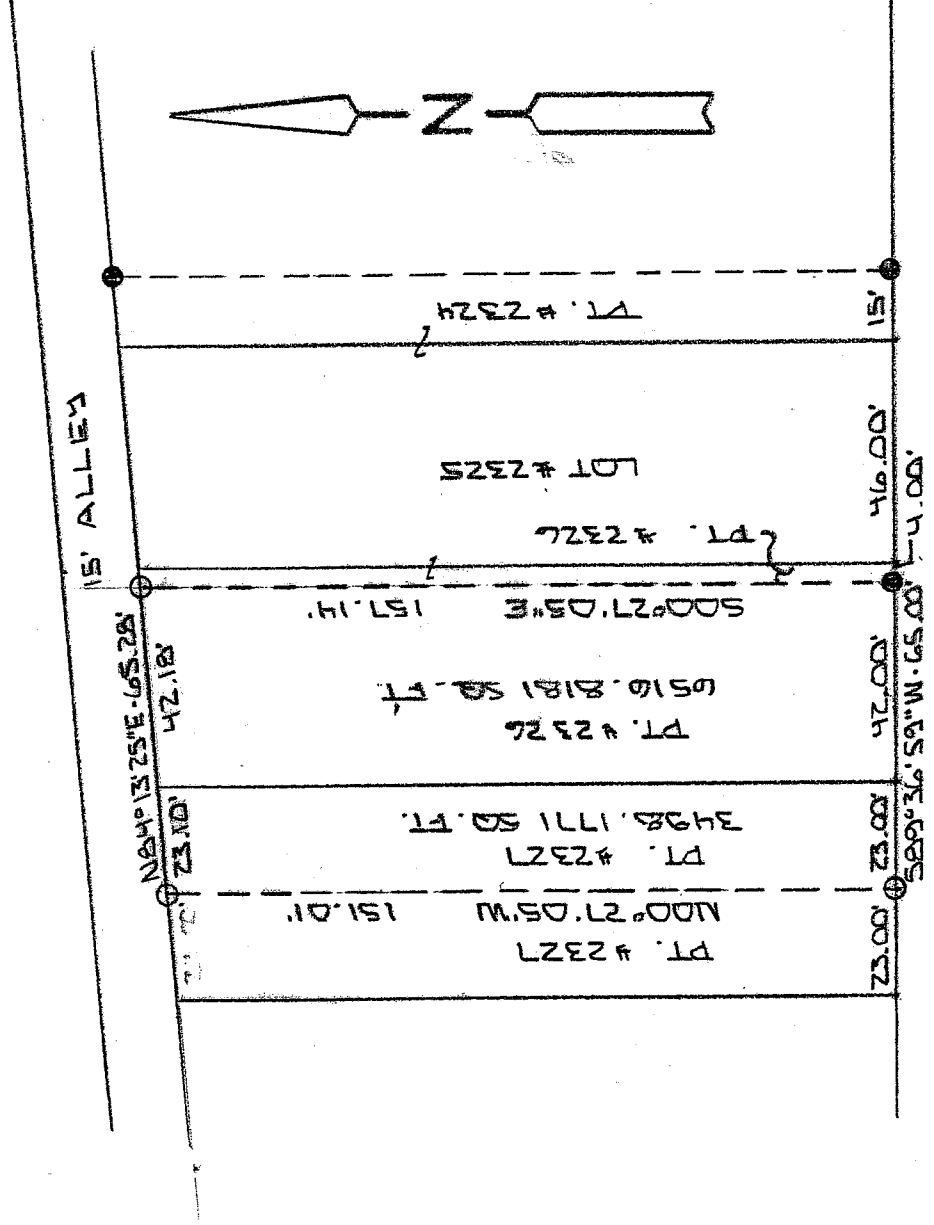

MARVIN AVE. 60' R/W

NEW SURVEY
 OF EXISTING PARCEL
 IN
 RICHLAND COUNTY
 TAX MAP OFFICE

INITIAL LLB DATE 4-28-06

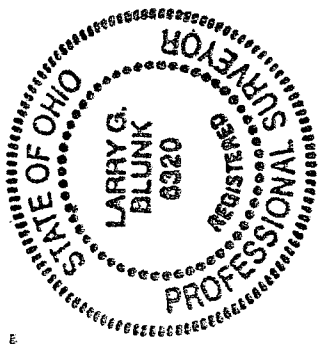

BASIS OF BEARINGS: SURVED BY S.H. KIEDEL 9-11-97

I HEREBY CERTIFY THAT THE ABOVE PLAT AND THE FIELD SURVEY IT REPRESENTS ARE TRUE TO THE BEST OF MY KNOWLEDGE

Larry G. Blunk

LARRY G. BLUNK
 PROFESSIONAL SURVEYOR # 6320

APRIL 14, 2006

DATE W-221

W-221

**DESCRIPTION
FOR
RONALD STRINE**

Located in the City of Shelby, County of Richland, State of Ohio and being a part of Lot Numbers 2326 and 2327 and more particularly described as follows:

Beginning at the Southeast Corner of Lot Number 2327, referenced by an iron pin set S 89 degrees 36' 59" W - 23.00 feet.

Thence S 89 degrees 36' 59" W along the south line of Lot Number 2327 a distance of 23.00 feet to an iron pin set.

Thence N 00 degrees 27' 05" W a distance of 151.01 feet to an iron pin set on the north line of Lot Number 2327.

Thence N 84 degrees 13' 25" E along the north line of Lot Numbers 2327 and 2326 a distance of 65.28 feet to an iron pin set.

Thence S 00 degrees 27' 05" E a distance of 157.14 feet to an iron pin found on the south line of Lot Number 2326.

Thence S 89 degrees 36' 59" W along the south line of Lot Number 2326 a distance of 42.00 feet to the place of beginning and containing 10014.9952 square feet in all of which 3498.1771 square feet are in a part of Lot Number 2327 and 6516.8181 square feet are in a part of Lot Number 2326 but subject to all legal highways also all easements of record.

Basis of Bearings: Survey by S.H. Riedel, 9-11-97.

Larry G. Blunk
Larry G. Blunk, P. S. 6320
April 14, 2006

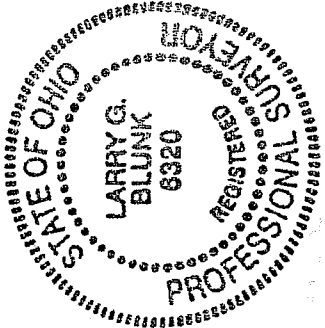

NEW SURVEY
OF EXISTING PARCEL
RICHLAND COUNTY
TAX MAP OFFICE
MIB INITIAL 4-18-06 DATE