

PLAT OF SURVEY FOR BETTIE CONLEY

SECTION 1B LOT # ~
 TOWNSHIP 2D CITY / VILLAGE _____
 RANGE 1B TWP. _____ TOWNSHIP _____
 QUARTER 5W RICHLAND COUNTY, OHIO

LEGEND:

- ▲ -- P.K. NAIL FOUND
- △ -- P.K. NAIL SET "MAG"
- -- RAILROAD SPIKE FOUND
- -- RAILROAD SPIKE SET
- -- FENCE POST FOUND
- -- IRON PIN FOUND
- -- IRON PIN SET - CAPPED BLUNK 6320 "

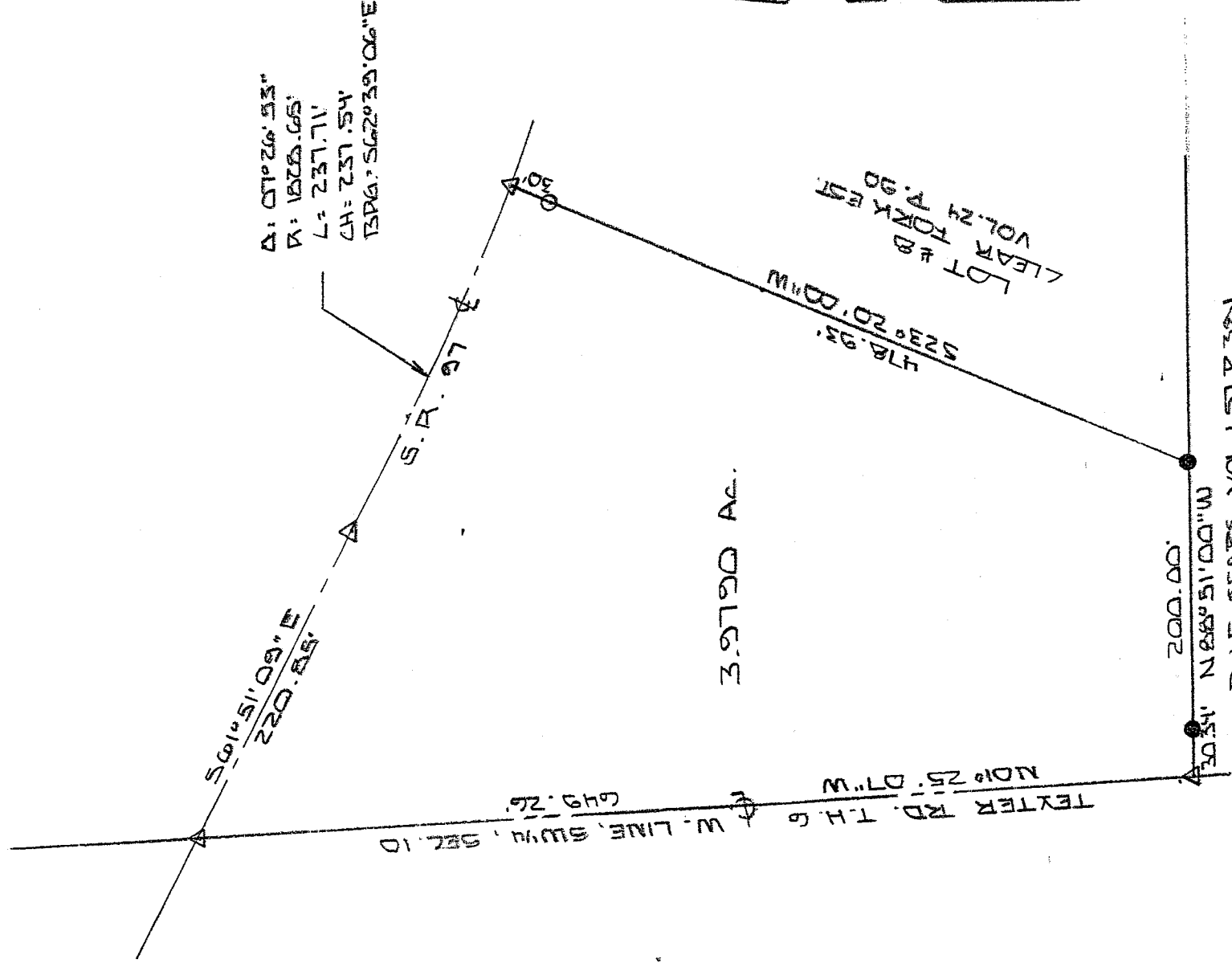

BASIS OF BEARINGS: VOL. 7-1 P. 6-90

I HEREBY CERTIFY THAT THE ABOVE PLAT AND THE FIELD SURVEY IT REPRESENTS ARE TRUE TO THE BEST OF MY KNOWLEDGE

Larry G. Blunk

LARRY G. BLUNK
 PROFESSIONAL SURVEYOR # 6320

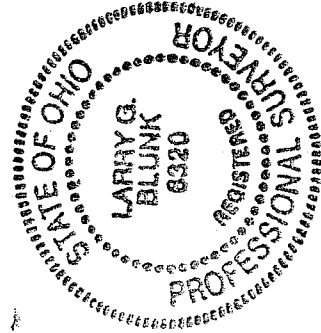

NEW SURVEY
 OF EXISTING PARCEL
 RICHLAND COUNTY
 TAX MAP OFFICE
 INITIAL: MLB DATE: 4-17-06

APRIL 17, 2006
 DATE

W-219

W-219

**DESCRIPTION
FOR
RICHARD CONLEY**

Located in the Township of Troy, County of Richland, State of Ohio and being a part of the Southwest Quarter of Section 10, Township 20, Range 19 and more particularly described as follows:

Beginning at a mag nail set on the west line of the Southwest Quarter of Section 10 with its intersection with the centerline of S.R. 97.

Thence S 61 degrees 51' 09" E along the centerline of S.R. 97 a distance of 220.85 feet to a mag nail set.

Thence southeasterly along the centerline of S.R. 97 and on a curve to the left, said curve having a delta of 07 degrees 26' 53", a radius of 1828.65 feet, a chord distance of 237.54 feet and a chord bearing of S 62 degrees 39' 06" E, an arc distance of 237.71 feet to a mag nail set.

Thence S 23 degrees 20' 00" W passing thru an iron pin set at 30.00 feet a total distance of 478.93 feet to an iron pin found.

Thence N 88 degrees 51' 00" W passing thru an iron pin found at 169.66 feet a total distance of 200.00 feet to a mag nail set on the west line of the Southwest Quarter of Section 10.

Thence N 01 degrees 25' 07" W along the west line of the Southwest Quarter of Section 10, said line also being the centerline of Texter Rd. T.H. 6, a distance of 649.26 feet to the place of beginning and containing 3.9790 acres more or less but subject to all legal highways also all easements of record.

Basis of Bearings: Plat Volume 24, Page 90.

Larry G. Blunk
Larry G. Blunk, P.S. 6320
April 12, 2006

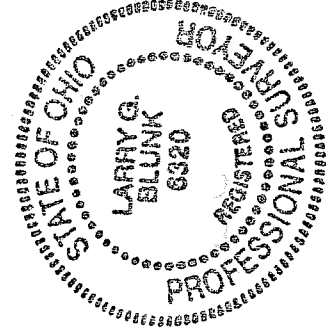

NEW SURVEY
OF EXISTING PARCEL
RICHLAND COUNTY,
TAX MAP OFFICE
MUB 4-17-04
TRADITIONAL IDAHOITE