

PLAT OF SURVEY FOR CAIHY PATTON

SECTION ~ ~ LOT # PT. 2361 & LOT #2362 V.10 P.11
 TOWNSHIP ~ ~ MANFIELD CITY / VILLAGE
 RANGE ~ ~ ~ TOWNSHIP
 QUARTER ~ ~ RICHLAND COUNTY, OHIO

LEGEND:

- ▲ - P.K. NAIL FOUND
- △ - P.K. NAIL SET
- - RAILROAD SPIKE FOUND
- - RAILROAD SPIKE SET
- - FENCE POST FOUND
- - IRON PIN FOUND
- - IRON PIN SET - CAPPED
- - BLUNK 6320 "

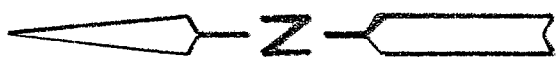
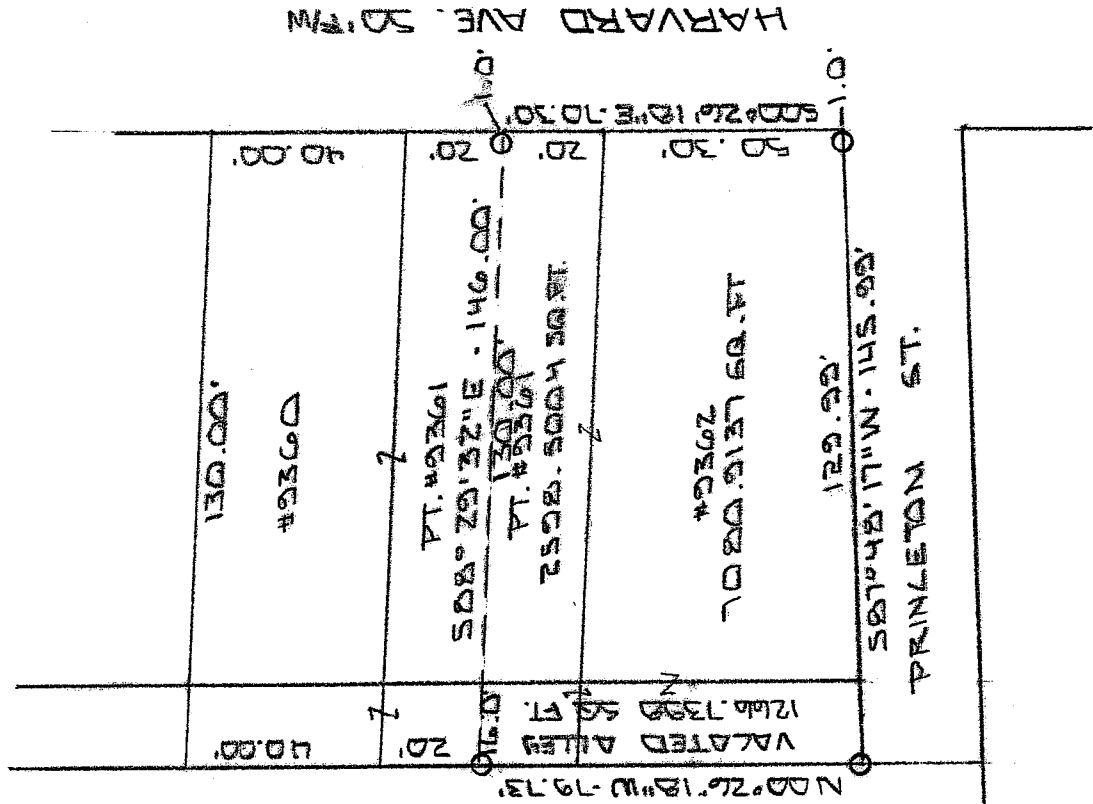

HARVARD AVE. 50.00' W

NEW SURVEY
 OF EXISTING PARCEL
 RICHLAND COUNTY,
 TAX MAP OFFICE

MLB 479
 INITIALS DATE

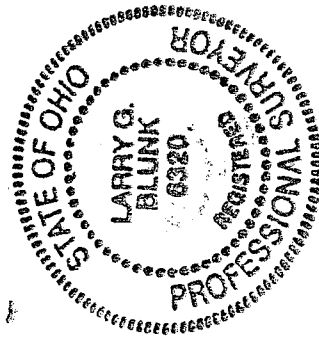

SCALE 1" = 100'

BASIS OF BEARINGS: SURVEY BY G.E. WEAIGLER B.S. 04

I HEREBY CERTIFY THAT THE ABOVE PLAT AND THE FIELD SURVEY IT REPRESENTS ARE TRUE TO THE BEST OF MY KNOWLEDGE

Larry G. Blunk

LARRY G. BLUNK
 PROFESSIONAL SURVEYOR # 6320

APRIL 27 2006
 DATE

W-218

W-218

**DESCRIPTION
FOR
CATHY PATTON**

Located in the City of Mansfield, County of Richland, State of Ohio and being Lot Number 9362, a part of Lot Number 9361 and a part of a vacated alley as recorded in Volume 10, Page 11 of the Richland County Plat Records and more particularly described as follows:

Beginning at the Southeast Corner of Lot Number 9362, referenced by an iron pin set S 87 degrees 48' 17" W - 1.00 foot.

Thence S 87 degrees 48' 17" W a distance of 145.99 feet to an iron pin set.

Thence N 00 degrees 26' 18" W a distance of 79.73 feet to an iron pin set.

Thence S 88 degrees 29' 32" E passing thru an iron pin set at 145.00 feet a total distance of 146.00 feet to the east line of Lot Number 9361.

Thence S 00 degrees 26' 18" E along the east line of Lot Numbers 9361 and 9362 a distance of 70.30 feet to the place of beginning and containing 10946.1539 square feet in all of which 7080.9137 square feet is in Lot Number 9362, 2598.5004 square feet is in a part of Lot Number 9361 and 1266.7398 square feet is in a part of a vacated alley but subject to all legal highways also all easements of record.

Basis of Bearings: Survey by G.E. Weigler, 8-03-04.

Larry G. Blunk
Larry G. Blunk, P.S. 6320
April 12, 2006

NEW SURVEY
OF EXISTING PARCEL
RICHLAND COUNTY
TAX MAP OFFICE

MLB 4-17-06
INITIAL DATE

