

NORTHEAST & NORTHWEST QUARTERS
SECTION 33 T-21 R-19
SPRINGFIELD TOWNSHIP
RICHLAND COUNTY, OHIO

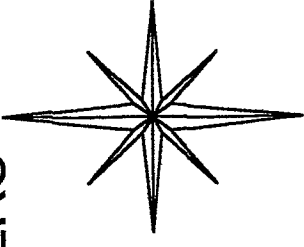

BASIS OF BEARINGS:
 SURVEY INDEX "H" PG. 252

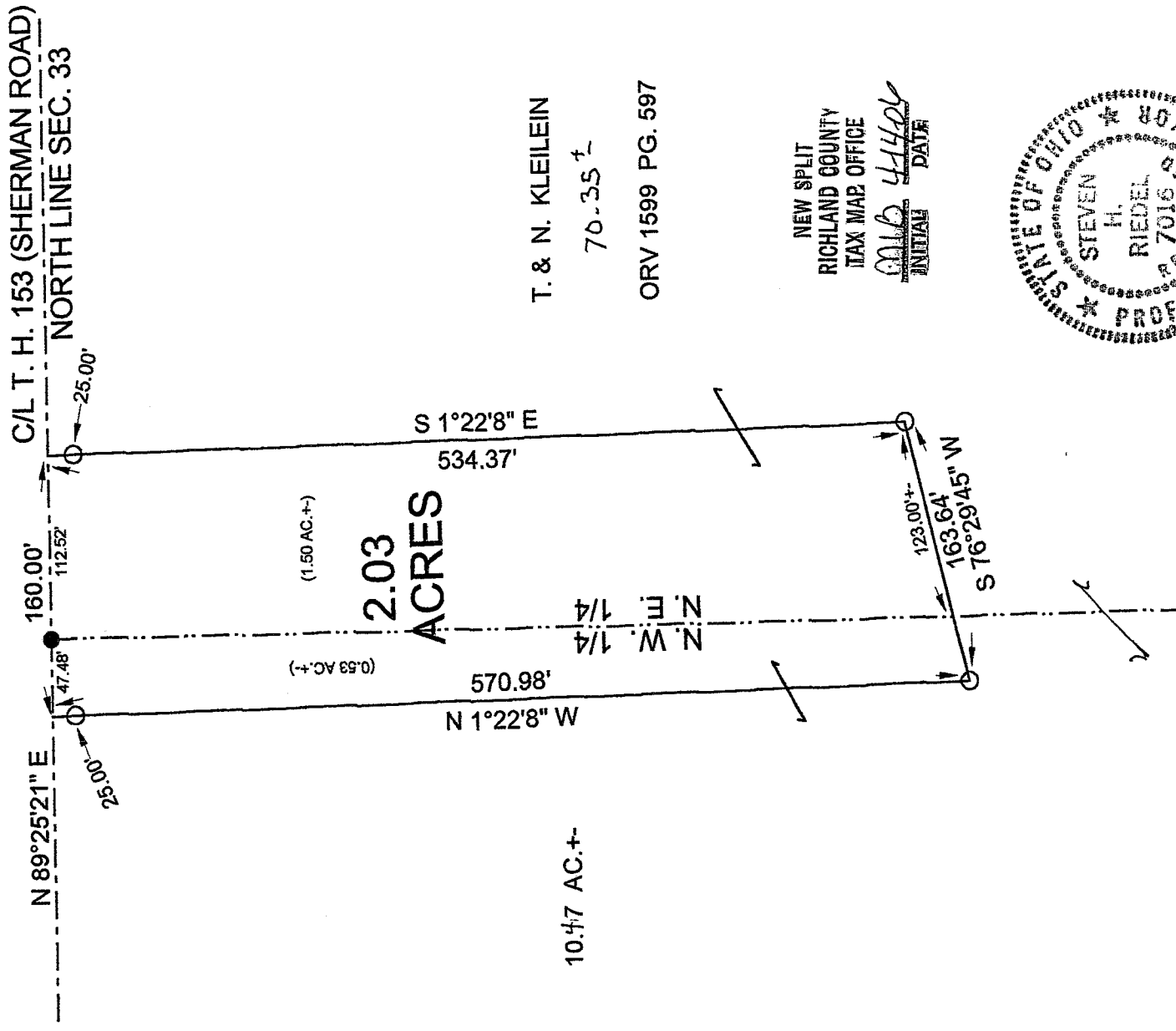

T. & N. KLEILEIN
 70-35-1
 ORV 1599 PG. 597

NEW SPLIT
 RICHLAND COUNTY
 TAX MAP OFFICE
 INITIAL DATE
 MKB 4/10/06

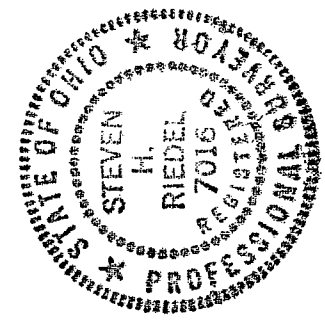

- LEGEND:
- - 5/8 INCH REBAR W/CAP STAMPED "PS 7016" SET
 - - RAILROAD SPIKE SET

Kenneth Fleming
Springfield Township
 zoning inspector
 2006 April 8, 2006

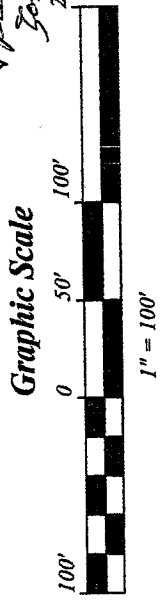

STEVEN H. RIEDEL
 OHIO SURVEYOR 7016
 MARCH 28, 2006
 RSP33NEA

W-216

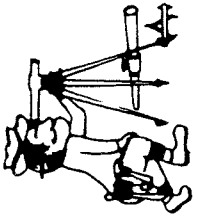

Phone (419) 683-1951

Riedel Land Surveying Company

712 N. Henry St.
Crestline, Ohio 44827

March 31, 2006

Kleilein Property (2.03 acres)
rsp33nef

Revised: April 06, 2206

Situated in the Township of Springfield, County of Richland, State of Ohio and being part of the Northeast and Northwest quarters of Section 33, Township 21, Range 19 and being more fully described as follows:

Commencing at a railroad spike set at the intersection of the West line of the Northeast quarter with the centerline of Township Highway 153 (Sherman Road, also being the North line of Section 33);

thence running North 89 deg. 25 min. 21 sec. East along the centerline of Township Highway 153 for 112.52 feet to the place of beginning;

thence turning and running South 01 deg. 22 min. 08 sec. East (passing a 5/8 inch rebar set at 25.00 feet) for a total distance of 534.37 feet to a 5/8 inch rebar set;

thence turning and running South 76 deg. 29 min. 45 sec. West (passing the West line of the Northeast quarter at approximately 123.00 feet) for a total distance of 163.64 feet to a 5/8 inch rebar set;

thence turning and running North 01 deg. 22 min. 08 sec. West (passing a 5/8 inch rebar set at 545.98 feet) for a total distance of 570.98 feet to the centerline of Township Highway 153;

thence turning and running North 89 deg. 25 min. 21 sec. East along said centerline for 160.00 feet to the place of beginning.

All 5/8 inch rebars set have a plastic cap stamped "PS 7016".

The above described parcel has a calculated area of 2.03 acres of land (approximately 1.50 acres being in the Northeast quarter and approximately 0.53 acres being in the Northwest quarter) according to a survey made on March 28, 2006 by Steven H. Riedel, Ohio surveyor 7016.

Prior Deed: ORV 1599 page 597

Basis of bearings: Survey Index "H" page 252

NEW SPLIT
RICHLAND COUNTY
TAX MAP OFFICE

Mib
INITIAL
DATE 4-14-06