

NO. 214

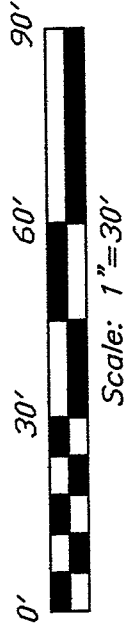

Bearings are based on an assumed meridian and are intended to be used for angular determination only.

OVERLOOK ROAD

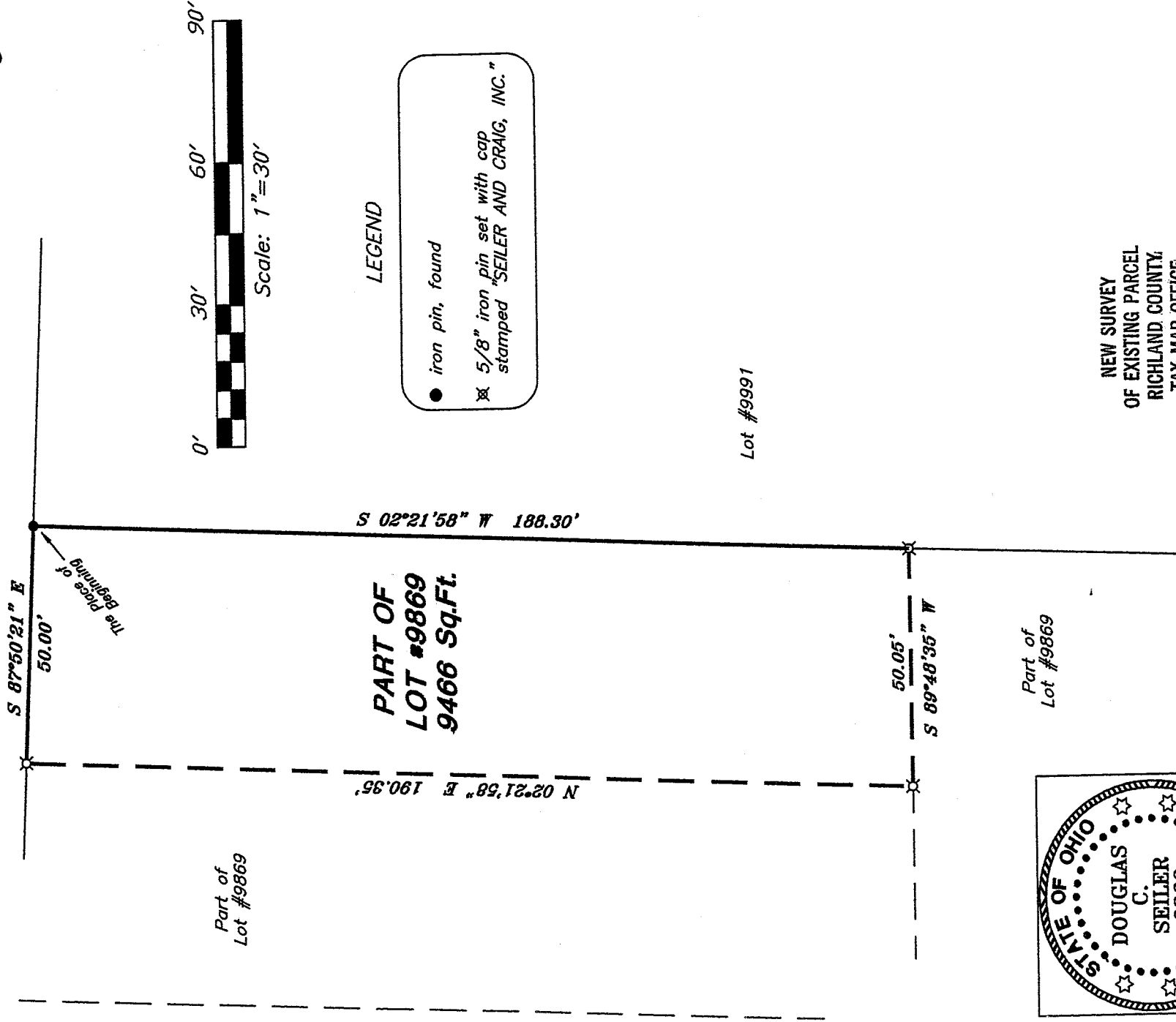

LEGEND

- iron pin, found
- ⊗ 5/8" iron pin set with cap stamped "SEILER AND CRAIG, INC."

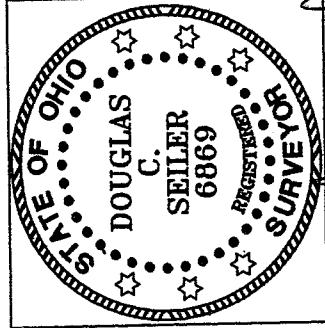

*Douglas C. Seiler*

SURVEY BY: DOUGLAS C. SEILER PS. #6869  
 fdc SEILER & CRAIG SURVEYING INC.  
 52-1/2 NORTH MAIN STREET  
 MANSFIELD, OHIO 44902  
 (419) 525-3644  
 FAX (419) 525-3696

NEW SURVEY  
 OF EXISTING PARCEL  
 RICHLAND COUNTY,  
 TAX MAP OFFICE

MLB INITIAL: 4-14-06 DATE

SURVEY PLAT FOR  
 JAMIE A. MORRIS

PART OF LOT #9869  
 CITY OF MANSFIELD  
 OHIO

Date: April 7, 2006

Scale: 1" = 30'

437overlook.asc/.dwg

W-214

W-214

**SEILER & CRAIG SURVEYING, INC.**

*Douglas C. Seiler, PS & Chad F. Craig, PS*  
52 1/2 North Main Street  
Mansfield, Ohio 44902  
419-525-3644 Fax 419-525-3696  
www.seilerandcraig.com

**SURVEY DESCRIPTION**

PART OF LOT #9869  
CITY OF MANSFIELD, OHIO

Situated in the City of Mansfield, County of Richland, State of Ohio and being known as a part of Lot #9869 of the consecutively numbered lots in said city, and being more particularly described as follows:

Beginning for the same at an iron pin found and accepted as marking the northeast corner of said lot; Thence, South 02 degrees 21 minutes 58 seconds West with the east line of said lot, a distance of 188.30 feet to an iron pin set;

Thence, South 89 degrees 48 minutes 35 seconds West a distance of 50.05 feet to an iron pin set;

Thence, North 02 degrees 21 minutes 58 seconds East a distance of 190.35 feet to an iron pin set on the south line of Overlook Road;

Thence, South 87 degrees 50 minutes 21 seconds East with said south line, a distance of 50.00 feet to the place of beginning, containing 9466 square feet, according to survey by Douglas C. Seiler, Professional Surveyor #6869 for Seiler and Craig Surveying, Inc., on April 6, 2006.

Iron pins set are 5/8" rods with caps stamped "SEILER AND CRAIG, INC."

Bearings are based on an assumed meridian and are intended to be used for angular determination only.

NEW SURVEY  
OF EXISTING PARCEL  
RICHLAND COUNTY,  
TAX MAP OFFICE

DMG / 4-14-06  
INITIAL / DATE

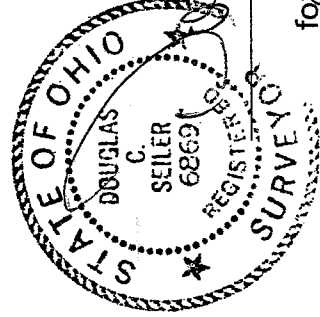

*Douglas C. Seiler*  
Douglas C. Seiler PS #6869  
for Seiler & Craig Surveying, Inc.