

PLAT OF SURVEY FOR ROBERT POMPEI

SECTION 1 LOT # -
 TOWNSHIP Z1 CITY / VILLAGE _____
 RANGE 12 MADISON TOWNSHIP _____
 QUARTER SW RICHLAND COUNTY, OHIO _____

LEGEND:

- ▲ - P.K. NAIL FOUND
- △ - P.K. NAIL SET MAG
- - RAILROAD SPIKE FOUND
- - RAILROAD SPIKE SET
- - FENCE POST FOUND
- - IRON PIN FOUND
- - IRON PIN SET - CAPPED
- BLUNK 6320 "

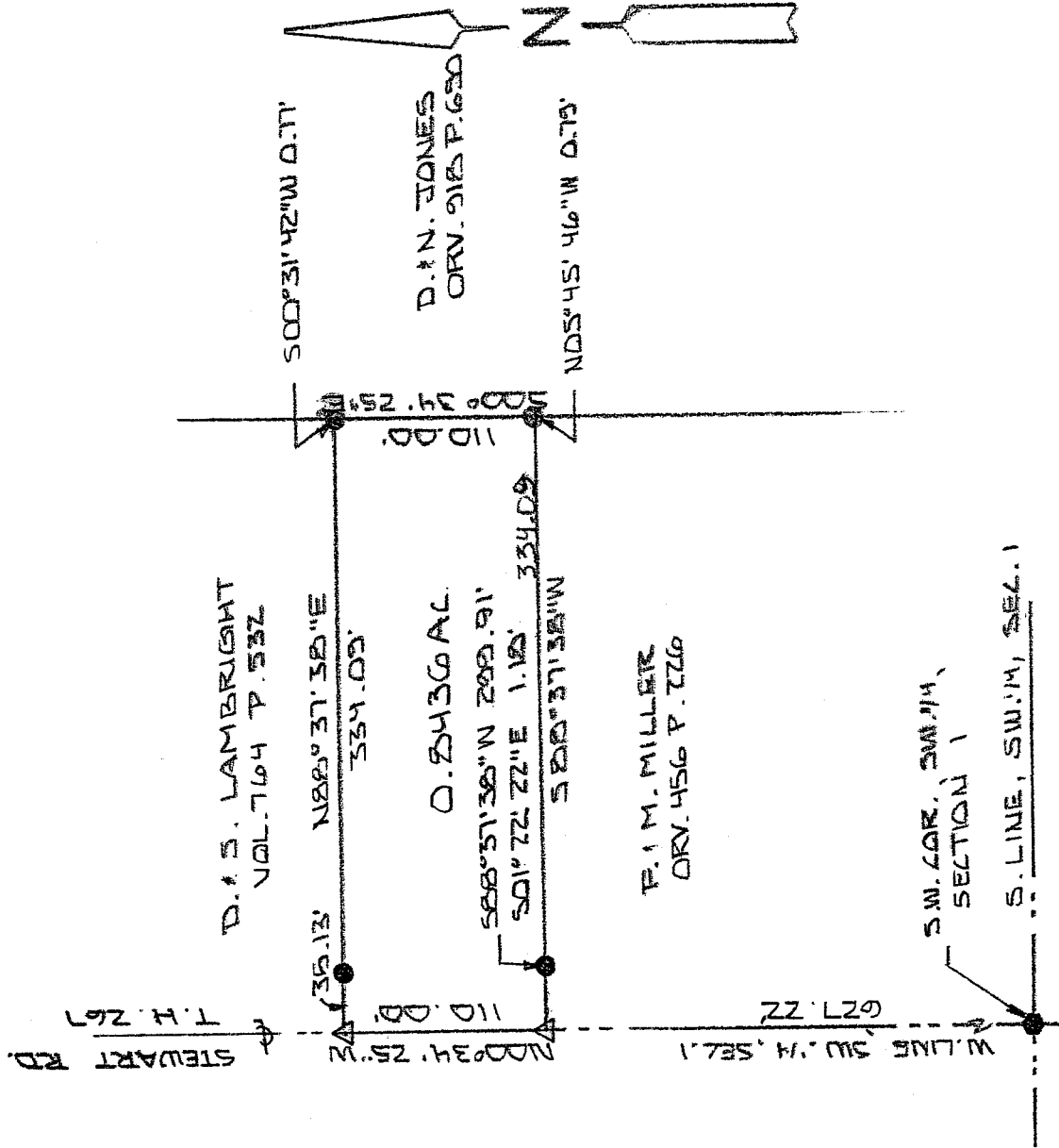

NEW SURVEY
 OF EXISTING PARCEL
 RICHLAND COUNTY
 TAX MAP OFFICE

MJB 4-18-06
 INITIAL DATE

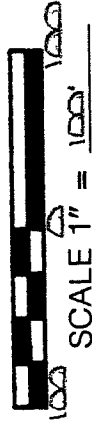

BASIS OF BEARINGS: SURVEY BY S.W. BERDANIER 4-3-06

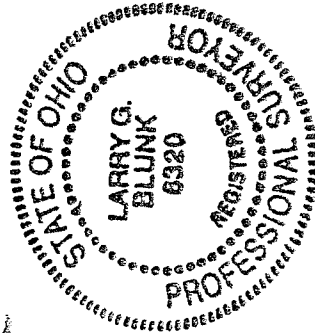

I HEREBY CERTIFY THAT THE ABOVE PLAT AND THE FIELD SURVEY IT REPRESENTS ARE TRUE TO THE BEST OF MY KNOWLEDGE

Larry G. Blunk
 LARRY G. BLUNK
 PROFESSIONAL SURVEYOR # 6320

APR. 17 2006
 DATE

W-213

W-213

**DESCRIPTION
FOR
ROBERT POMPEI**

Located in the Township of Madison, County of Richland, State of Ohio and being a part of the Southwest Quarter of Section 1, Township 21, Range 18 and more particularly described as follows:

Beginning at a railroad spike found in the Southwest Corner of the Southwest Quarter of Section 1.

Thence N 00 degrees 34' 25" W along the west line of the Southwest Quarter of Section 1 a distance of 627.22 feet to a mag nail set and the True Place of Beginning,

Thence continuing N 00 degrees 34' 25" W along the west line of the Southwest Quarter of Section 1, said line also being the centerline of Stewart Rd. T. H. 267, a distance of 110.00 feet to a mag nail set.

Thence N 88 degrees 37' 38" E passing thru an iron pin found at 35.13 feet a total distance of 334.09 feet, referenced by an iron pin found S 00 degrees 31' 42" W - 0.77 feet.

Thence S 00 degrees 34' 25" E a distance of 110.00 feet, referenced by an iron pin found N 05 degrees 45' 46" W - 0.79 feet.

Thence S 88 degrees 37' 38" W passing thru an iron pin found at S 88 degrees 37' 38" W - 299.91 feet and S 01 degrees 22' 22" E - 1.18 feet a total distance of 334.09 feet to the True Place of Beginning and containing 0.8436 acres more or less but subject to all legal highways also all easements of record.

Basis of Bearings: Survey by B. W. Berdanier, 4-03-06.

Larry G. Blunk
Larry G. Blunk, P. S. 6320
April 7, 2006

NEW SURVEY
OF EXISTING PARCEL
RICHLAND COUNTY,
TAX MAP, OFFICE
MLB / 4-18-06
INITIAL DATE

