

# SURVEY PLAT

Part Southwest Quarter, Section 36  
Washington Township, T-20, R-18  
Richland County, Ohio

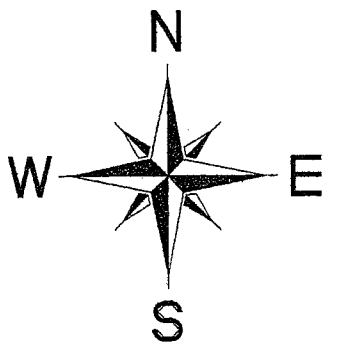

Scale: 1" = 200'

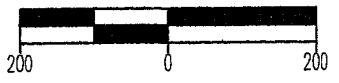

Bearings are based on Survey F-1-362.



*Warne R. Clancy*  
Warne R. Clancy P.S. #7178

NEW SURVEY  
OF EXISTING PARCEL  
RICHLAND COUNTY  
TAX MAP OFFICE

EWK 4-7-06  
INITIAL DATE

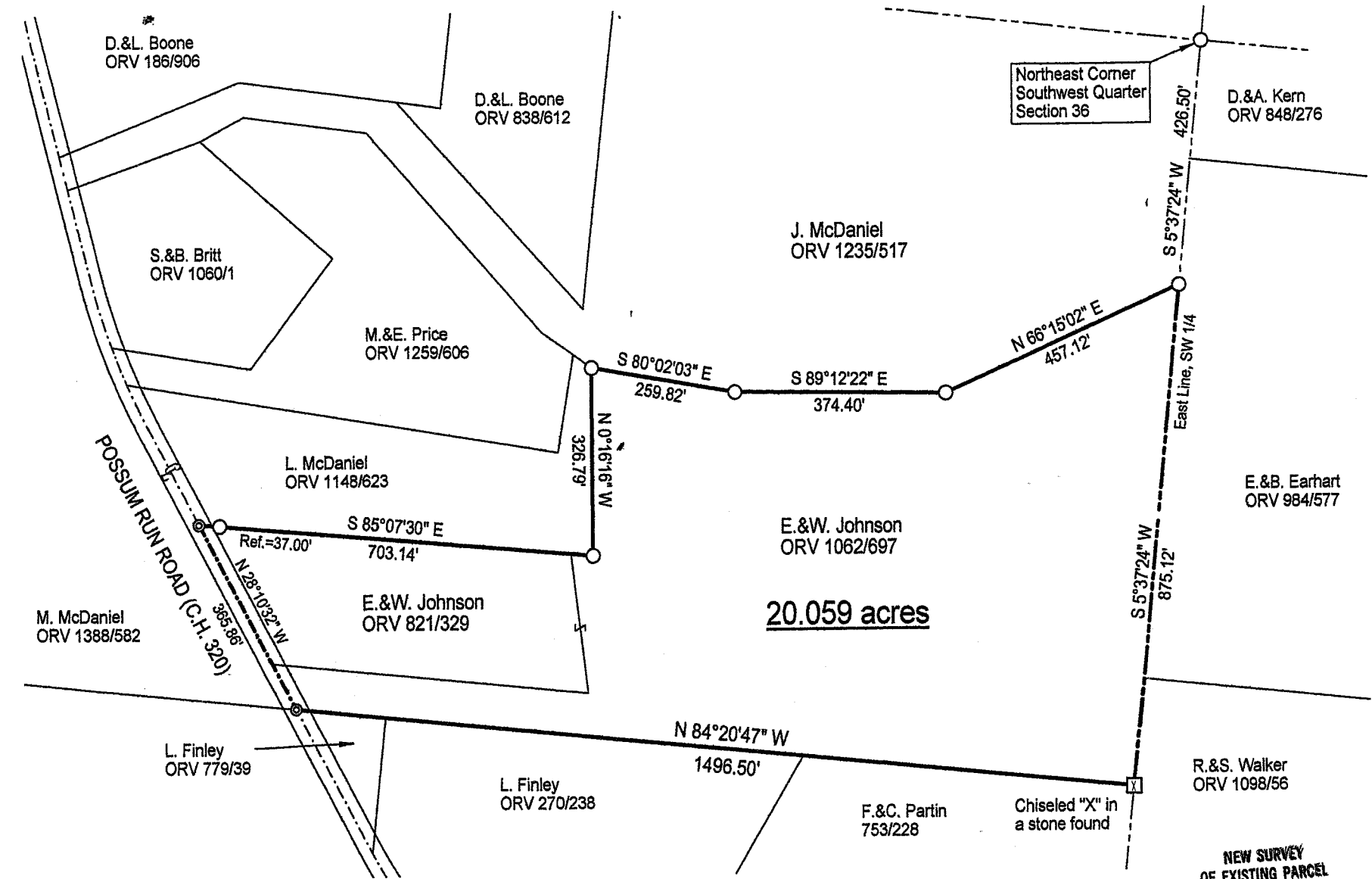

**20.059 acres**

### LEGEND

- Iron pin found
- ⊙ Mag-nail found

DATE: 3/28/06
JOB NO.: W032806

W-205

SURVEY DESCRIPTION

Part Southwest Quarter, Section 36  
Washington Township, T-20, R-18  
Richland County, Ohio

Situated in the Township of Washington, County of Richland, State of Ohio, and being a part of the Southwest Quarter of Section 36 of Township 20, Range 18, more particularly described as follows:

Commencing for the same at an iron pin found marking the northeast corner of said southwest quarter; Thence, South 05 degrees 37 minutes 24 seconds West with the east line of said quarter, a distance of 426.50 feet to an iron pin found thereon, the Place of Beginning;

Thence, continuing with said east line South 05 degrees 37 minutes 24 seconds West, a distance of 875.12 feet to a Chiseled "X" in a stone found marking the northeast corner of an existing parcel owned by F. & C. Partin (753/228);

Thence, North 84 degrees 20 minutes 47 seconds West with the north line of said parcel and its westerly projection, a distance of 1496.50 feet to a Mag-nail found on the centerline of the Possum Run Road (C.H. 320);

Thence, North 28 degrees 10 minutes 32 seconds West with said centerline, a distance of 365.86 feet to a Mag-nail found marking the northwest corner of an existing parcel owned by E. & W. Johnson (ORV 821/329);

Thence, South 85 degrees 07 minutes 30 seconds East with the north line of said parcel and the westerly projection thereof, passing an iron pin found for reference at 37.00 feet, a distance of 703.14 feet to an iron pin found marking a westerly corner of a parcel also owned by E. & W. Johnson (ORV 1062/697);

Thence, North 00 degrees 16 minutes 16 seconds West, a distance of 326.79 feet to an iron pin found;

Thence, South 80 degrees 02 minutes 03 seconds East, a distance of 259.82 feet to an iron pin found;

Thence, South 89 degrees 12 minutes 22 seconds East, a distance of 374.40 feet to an iron pin found;

Thence, North 66 degrees 15 minutes 02 seconds East, a distance of 457.12 feet to the Place of Beginning, containing 20.059 acres according to survey by Warne R. Clancy, Professional Surveyor #71178, on March 28, 2006. Together with an easement for ingress/egress over an existing farm driveway.

Iron pins set are #5 rebars with caps stamped "CLANCY 7178".

Bearings are based on Survey F-1-362.

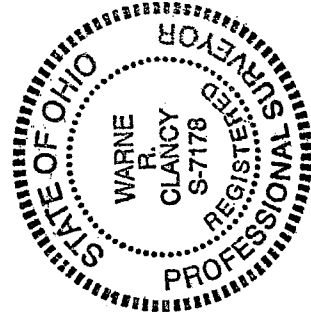

NEW SURVEY  
OF EXISTING PARCEL  
RICHLAND COUNTY  
TAX MAP OFFICE  
DAK 4-7-06  
INITIAL DATE

*Warne R. Clancy*  
Warne R. Clancy  
Professional Surveyor #71178