

W-197

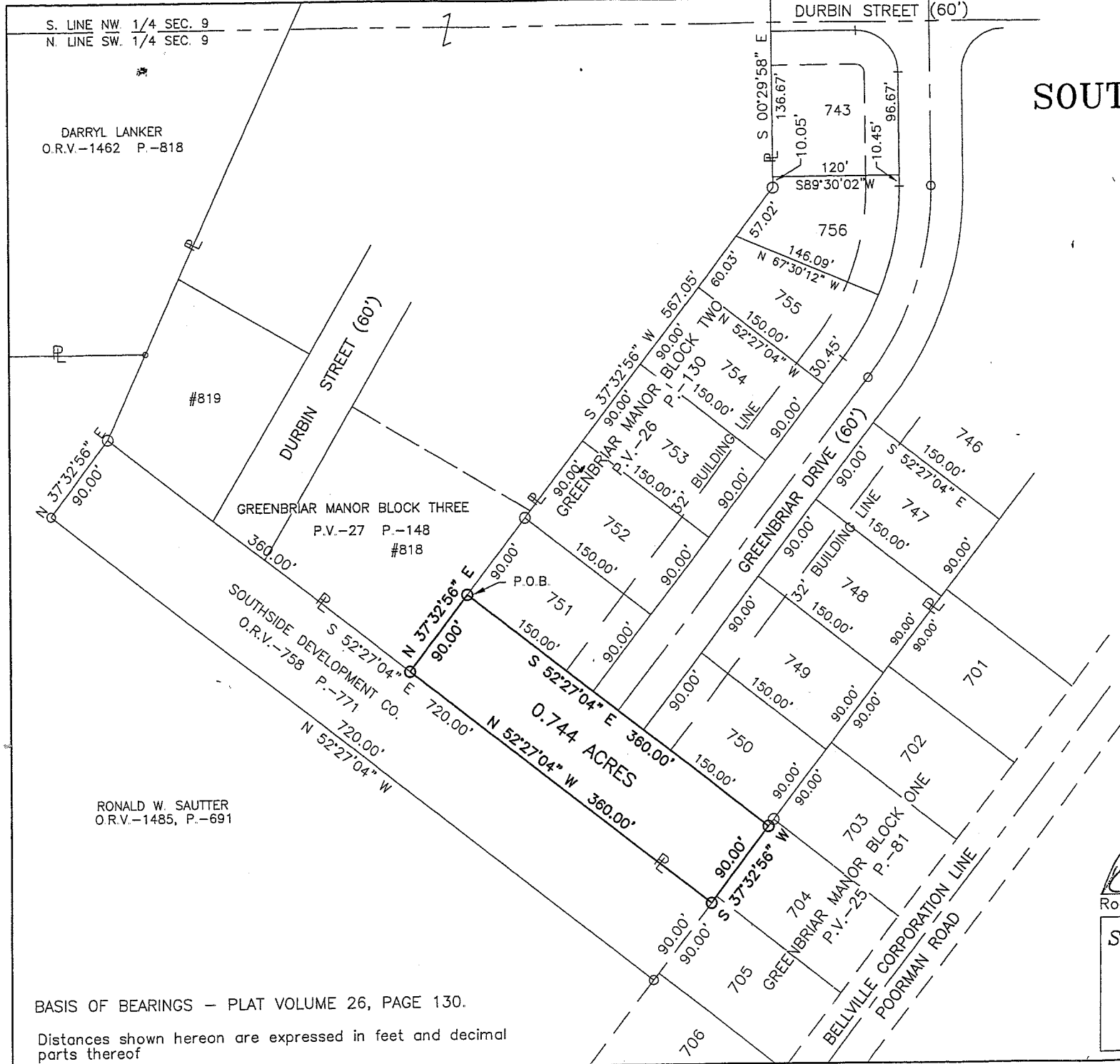

SURVEY FOR SOUTHSIDE DEVELOPMENT CO.

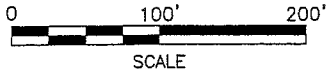
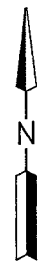

PART OF THE SW. 1/4 OF
SEC. 9, T-19, R-18, VILLAGE OF
OF BELLVILLE, CO. OF RICHLAND,
STATE OF OHIO.

LEGEND

○ IRON PIN FOUND

NEW SURVEY
OF EXISTING PARCEL
RICHLAND COUNTY,
TAX MAP OFFICE
MIS 3-31-06
INITIAL DATE



Roger L. Stevens
Roger L. Stevens, P.S. #7052

Date 3-17-06 EM-1317H1

**SHAFFER, JOHNSTON, LICHTENWALTER
& ASSOCIATES, INC.**

ENGINEERS - SURVEYORS

MANSFIELD OHIO WOOSTER

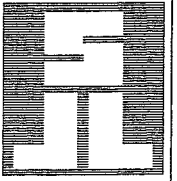

BASIS OF BEARINGS - PLAT VOLUME 26, PAGE 130.

Distances shown hereon are expressed in feet and decimal parts thereof

W-197

W-197

W-197

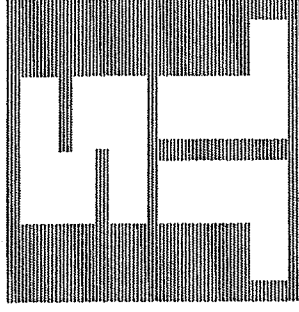

**SHAFFER, JOHNSTON, LICHTENWALTER
& ASSOCIATES, INC.**
ENGINEERS & SURVEYORS

**SURVEY DESCRIPTION
FOR
SOUTHSIDE DEVELOPMENT COMPANY**

0.744 Acres

Situated in the Village of Bellville, County of Richland, State of Ohio, being a part of the Southwest Quarter of Section 9, of Township 19 North, Range 18 West and being more particularly described as follows:

Beginning for the same at an iron pin found and accepted as marking the southwesterly corner of lot 751 of the consecutively numbered lots in said Village, also being lot 751 of Greenbriar Manor, Block Two as recorded in Plat Volume 26, page 130;

Thence, S 52° 27' 04" E, 360.00 feet with the southerly line of said Greenbriar Manor, Block Two, to an iron pin found and accepted as marking the southeast corner of lot 750, the same also being a point on the northwesterly line of lot 704 of Greenbriar Manor, Block One as recorded in Plat Volume 25, page 81;

Thence, S 37° 32' 56" W, 90.00 feet with said northwesterly line of said lot 704 and the northwesterly line of Lot 705 to an iron pin found and accepted as marking the northeasterly corner of a parcel of land conveyed to Southside Development Company by Official Record volume 758, page 771;

Thence, N 52° 27' 04" W, 360.00 feet with the northerly line of said land of Southside Development Company to an iron pin found and accepted as marking the southeasterly corner of lot 818 of Greenbriar Manor Block Three as recorded in Plat Volume 27, page 148;

Thence, N 37° 32' 56" E, 90.00 feet with the easterly line of said lot 818 to the **Place of Beginning**, containing 0.744 of an acre, more or less, and subject to all legal highways and easements of record.

Basis of Bearings: Greenbriar Manor Block Two, Plat Volume 26, page 130

According to a survey made in March 2006 by Roger L. Stevens Ohio Registered Surveyor No. 7052 for Shaffer, Johnston, Lichtenwalter and Associates, Inc..

**NEW SURVEY
OF EXISTING PARCEL
RICHLAND COUNTY
TAX MAP OFFICE**

MLB 3-31-06
INITIAL DATE

Roger L. Stevens
Registered Surveyor No. 7052
EM-1317HI

**SHAFFER, JOHNSTON, LICHTENWALTER
& ASSOCIATES, INC.**
ENGINEERS & SURVEYORS

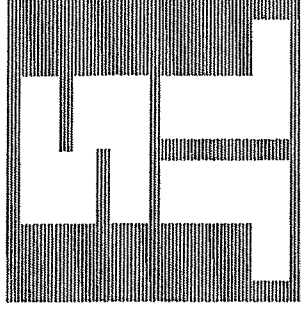

**SURVEY DESCRIPTION
FOR
SOUTHSIDE DEVELOPMENT COMPANY**

0.744 Acres

Situated in the Village of Bellville, County of Richland, State of Ohio, being a part of the Southwest Quarter of Section 9, of Township 19 North, Range 18 West and being more particularly described as follows:

Beginning for the same at an iron pin found and accepted as marking the southwesterly corner of lot 751 of the consecutively numbered lots in said Village, also being lot 751 of Greenbriar Manor, Block Two as recorded in Plat Volume 26, page 130;

Thence, S 52° 27' 04" E, 360.00 feet with the southerly line of said Greenbriar Manor, Block Two, to an iron pin found and accepted as marking the southeast corner of lot 750, the same also being a point on the northwesterly line of lot 704 of Greenbriar Manor, Block One as recorded in Plat Volume 25, page 81;

Thence, S 37° 32' 56" W, 90.00 feet with said northwesterly line of said lot 704 and the northwesterly line of Lot 705 to an iron pin found and accepted as marking the northeasterly corner of a parcel of land conveyed to Southside Development Company by Official Record volume 758, page 771;

Thence, N 52° 27' 04" W, 360.00 feet with the northerly line of said land of Southside Development Company to an iron pin found and accepted as marking the southeasterly corner of lot 818 of Greenbriar Manor Block Three as recorded in Plat Volume 27, page 148;

Thence, N 37° 32' 56" E, 90.00 feet with the easterly line of said lot 818 to the **Place of Beginning**, containing 0.744 of an acre, more or less, and subject to all legal highways and easements of record.

Basis of Bearings: Greenbriar Manor Block Two, Plat Volume 26, page 130

According to a survey made in March 2006 by Roger L. Stevens Ohio Registered Surveyor No. 7052 for Shaffer, Johnston, Lichtenwalter and Associates, Inc..

NEW SURVEY
OF EXISTING PARCEL
RICHLAND COUNTY
TAX MAP OFFICE

MLB 3-31-06
INITIAL DATE

Roger L. Stevens
Registered Surveyor No. 7052
EM-1317HI